





GENERAL CONSTRUCTION CONDITIONS:

- 1. THE TERM OF OWNER AS USED IN THESE SPECIFICATIONS AND NOTES SHALL INCLUDE THE OWNER OF THE PROPERTY, THE COMPANY OR PARTY THAT HIRED THE CONTRACTOR... 2. THE CONTRACTOR SHALL BE RESPONSIBLE FOR ALL TEMPORARY PERMITS... 3. THE CONTRACTOR SHALL BE RESPONSIBLE TO LOCATE AND MAINTAIN THE PROPERTY AND PROJECT LIMITS THROUGHOUT THE PROJECT... 4. UNLESS OTHERWISE NOTED ON THE DRAWINGS OR IN THE CONTRACT DOCUMENTS THE CONTRACTOR SHALL BE RESPONSIBLE FOR ALL CONSTRUCTION SURVEY, LAYOUT AND RECORD DRAWINGS FOR THIS CONTRACT... 5. NO CHANGES TO THE DESIGN OR MATERIAL SPECIFIED MAY BE MADE WITHOUT WRITTEN AUTHORIZATION BY THE ENGINEER... 6. EROSION CONTROL, SEDIMENT, DUST, EROSION, OR CONTAMINATED RUN-OFF MAY OCCUR... 7. THE CONTRACTOR SHALL BE RESPONSIBLE TO PLACE AND MAINTAIN WHAT EVER EROSION CONTROL OR RUN-OFF PROTECTION IS REQUIRED TO PROTECT HIS WORK... 8. THE CONTRACTOR SHALL BE RESPONSIBLE FOR COSTS AND DELAYS ASSOCIATED WITH WEATHER, GROUNDWATER, AND OTHER OCCURRENCES THAT COULD BE EXPECTED OR ARE COMMON WITH THIS TYPE WORK... 9. THE CONTRACTOR SHALL BE RESPONSIBLE TO SAVE AND PROTECT HIS WORK THROUGHOUT THE CONTRACT... 10. WHEN WORK IS DONE WITHIN A ROAD, UTILITY OR PRIVATE EASEMENT, RIGHT OF WAY OR OTHER PROPERTY AGREEMENT THE CONTRACTOR SHALL DO ALL WORK WITHIN THAT AREA PER THE AUTHORITY HAVING JURISDICTION... 11. ALL UTILITIES ARE SHOWN PER SURFACE SURVEYS AND/OR RECORD MAPS AND MAY VARY FROM ACTUAL IN FIELD LOCATIONS... 12. PRIOR PLACEMENT OF FILLS IN AREAS WHERE THE FINAL FILL DEPTH WILL BE LESS THAN 4 FEET... 13. TRENCH EXCAVATION REQUIRING SHEETING, SHORING OR OTHER STABILIZING DEVICES SHALL BE DESIGNED BY A PROFESSIONAL ENGINEER AND MEET ALL O.S.H.A. REQUIREMENTS... 14. TRENCH EXCAVATIONS SHALL BE MADE UNIFORM AND STRAIGHT TO THE FOLLOWING WIDTHS... 15. IF ROCK IS ENCOUNTERED THAT WAS NOT INDICATED ON THE PLANS OR SOILS REPORT... 16. WHERE ROCK IS ADJACENT TO A STRUCTURE OR UTILITY... 17. NO EXPLOSIVES WILL BE ALLOWED UNTIL ALL PERMITS ARE GRANTED AND THE OWNER HAS SIGNED OFF... 18. UNLESS OTHERWISE NOTED ON THE DRAWINGS, THE CONTRACTOR SHALL REMOVE ALL EXCESS TOPSOIL, CUT MATERIAL OR WASTE MATERIAL FROM SITE AND DISPOSE OF IN A LEGAL MANNER.

EROSION CONTROL:

- 1. PRIOR TO CONSTRUCTION EQUIPMENT ENTERING OR EXITING THE SITE, A CONSTRUCTION ENTRANCE SHALL BE BUILT UNLESS EXISTING CONDITIONS PREVENT ANY TRACKING OF DIRT, MUD, OR DEBRIS OFF THE SITE... 2. ALL EROSION CONTROL DEVICES SHALL BE PLACED AS SHOWN ON THE DRAWINGS AND IN ACCORDANCE WITH FEDERAL, STATE, LOCAL, AND MANUFACTURES RECOMMENDATIONS... 3. SILT FENCE SHALL HAVE HARD WOOD STAKES 2X2 INCH AND 4 FEET LONG WOVEN INTO THE FABRIC... 4. SILT FILTERS SHALL BE PLACED IN ALL DRAINAGE WAYS BUT NOT IN STREAMS, CREEKS OR RIVERS... 5. TEMPORARY SEEDING SHALL CONSIST OF LIME @ 1/2 TON PER ACRE, FERTILIZER 5-10-10 @ 800 POUNDS PER ACRE, RYEGRASS (ANNUAL OR PERENNIAL) @ 40 POUNDS PER ACRE AND STRAW MULCH @ 2 TON PER ACRE... 6. SEDIMENT BASINS AND TRAPS SHALL BE DESIGNED AND CONSTRUCTED TO BE SIZED TO PROVIDE ADEQUATE STORAGE TO ALLOW SEDIMENT TO PRECIPITATE OUT PRIOR TO DISCHARGING DOWN STREAM... 7. TEMPORARY SEEDING SHALL CONSIST OF LIME @ 1/2 TON PER ACRE, FERTILIZER 5-10-10 @ 800 POUNDS PER ACRE, RYEGRASS (ANNUAL OR PERENNIAL) @ 40 POUNDS PER ACRE AND STRAW MULCH @ 2 TON PER ACRE.

CLEARING AND GRUBBING:

- 1. THE CONTRACTOR SHALL REVIEW PLANS AND IDENTIFY AND SAFELY MARK ALL PLANTS AND TREES TO BE SAVED... 2. ALL AREAS TO BE CLEARED AND GRUBBED SHALL BE SURVEYED IN THE FIELD TO ESTABLISH THE APPROPRIATE LIMITS OF WORK... 3. THE CONTRACTOR SHALL TAKE WHAT EVER MEASURES NECESSARY TO LOCATE AND PROTECT EXISTING UTILITIES, STRUCTURES, AND OTHER FACILITIES TO BE SAVED... 4. ALL TREES, SHRUBS, STUMPS, ROOTS AND OTHER DEBRIS SHALL BE REMOVED FROM SITE AND DISPOSED OF IN A LEGAL MANNER... 5. NO BURNING WILL BE ALLOWED ON SITE.

DEMOLITION:

- 1. THE CONTRACTOR SHALL INSPECT ALL STRUCTURES, FACILITIES AND AREAS SLATED FOR DEMOLITION TO GAIN A FULL UNDERSTANDING OF THE WORK REQUIRED... 2. ALL MATERIALS NOT SLATED FOR REUSE MUST BE DISPOSED OF OFF SITE IN A LEGAL MANNER... 3. THE CONTRACTOR SHALL BE RESPONSIBLE TO COORDINATE WITH ALL APPROPRIATE UTILITY OWNERS, OPERATORS AND USERS PRIOR TO DISCONNECTION AND DEMOLITION... 4. THE CONTRACTOR SHALL NOTIFY THE OWNER IMMEDIATELY AND STOP ALL WORK IN AREAS WHERE HAZARDOUS MATERIALS ARE DISCOVERED... 5. NO BURNING, EXPLOSIVES OR OTHER POTENTIALLY DANGEROUS METHODS OF DEMOLITION WILL BE ALLOWED UNLESS WRITTEN PERMISSION IS GRANTED BY THE OWNER... 6. THE CONTRACTOR WILL PROVIDE WHAT EVER SAFETY EQUIPMENT AND DEVICES ARE NECESSARY TO PROTECT THE ADJACENT PROPERTIES, STRUCTURES AND OTHER AREAS SLATED TO REMAIN... 7. ALL AREAS SHALL BE BROUGHT BACK TO THEIR ORIGINAL GRADE OR THAT OF THE SURROUNDING AREA.

SITE CONCRETE:

- 1. THE DIMENSIONS SHALL BE THOSE SHOWN ON THE DRAWINGS... 2. SIDEWALKS, GUTTERS AND CURBS SHALL BE PLACED ON COMPACTED SUBBASE... 3. ALL FORMING, PLACEMENT, MATERIALS AND CURING SHALL CONFORM TO THE LATEST ADDITION OF ACI 318 'BUILDING CODE REQUIREMENTS FOR REINFORCED CONCRETE'... 4. REINFORCING SHALL BE IN ACCORDANCE WITH THAT SPECIFIED ON THE DRAWINGS... 5. SIDEWALKS AND GUTTERS SHALL HAVE A BROOM FINISH PERPENDICULAR TO FLOW WITH A PICTURE FRAME EDGE JOINT ALL THE WAY AROUND... 6. EXPANSION JOINTS SHALL BE PLACED EVERY 50 FEET AND AT ADJOINING STRUCTURES SUCH AS WALLS, MANHOLES AND VAULTS.

EARTHWORK:

- 1. PRIOR STARTING ANY CUTS OR FILLS THE CONTRACTOR SHALL STRIP AND STOCKPILE ALL TOPSOIL... 2. UNLESS OTHERWISE NOTED, THE GRADES SHOWN ON THE PLANS ARE FINISHED GRADES... 3. THE CONTRACTOR SHALL MAINTAIN A SURVEY GRID OF NOT LESS THAN 100' X 100' OR OTHER MEANS ACCEPTABLE TO THE OWNER... 4. UNLESS OTHERWISE NOTED ON THE DRAWINGS OR IN THE CONTRACT DOCUMENTS, THE CONTRACTOR SHALL RETAIN AND PAY ALL COST FOR SOIL COMPACTION TESTING... 5. COMPACTION REQUIREMENTS SHALL BE THOSE OUTLINED IN THE SOILS REPORT... 6. UNLESS OTHERWISE NOTED ON THE SOILS REPORT OR ON THE DRAWINGS, THE ON SITE MATERIAL SHALL BE USED TO MAKE FILLS... 7. FILLS SHALL BE PLACED IN LIFTS NOT TO EXCEED 1 FOOT IN MASS FILLS AND 8 INCHES IN TRENCH OR RESTRICTED AREAS... 8. IF IMPORTED MATERIAL IS REQUIRED, THE SOURCE AND A RANDOM COMPOSITE SAMPLE SHALL BE REVIEWED BY THE TESTING LABORATORY... 9. THE TESTING LAB MAY RESTRICT SOME ON SITE MATERIALS FROM BEING USED AS FILL IN BUILDING OR PAVEMENT AREAS... 10. GROUND WATER INCLUDING KEEPING POSITIVE DRAINAGE, DIVERT DRAINAGE, DEWATERING AND SEALING DISTURBED AREAS WITH A STEEL DRUM ROLLER PRIOR TO IMPLEMENT WEATHER... 11. PRIOR PLACEMENT OF FILLS IN AREAS WHERE THE FINAL FILL DEPTH WILL BE LESS THAN 4 FEET... 12. ALL FINAL SUBGRADE UNDER PROPOSED PAVEMENT, BUILDING OR OTHER STRUCTURE SHALL BE PROOF ROLLED AS DESCRIBED ABOVE... 13. TRENCH EXCAVATION REQUIRING SHEETING, SHORING OR OTHER STABILIZING DEVICES SHALL BE DESIGNED BY A PROFESSIONAL ENGINEER... 14. TRENCH EXCAVATIONS SHALL BE MADE UNIFORM AND STRAIGHT TO THE FOLLOWING WIDTHS... 15. IF ROCK IS ENCOUNTERED THAT WAS NOT INDICATED ON THE PLANS OR SOILS REPORT... 16. WHERE ROCK IS ADJACENT TO A STRUCTURE OR UTILITY... 17. NO EXPLOSIVES WILL BE ALLOWED UNTIL ALL PERMITS ARE GRANTED AND THE OWNER HAS SIGNED OFF... 18. UNLESS OTHERWISE NOTED ON THE DRAWINGS, THE CONTRACTOR SHALL REMOVE ALL EXCESS TOPSOIL, CUT MATERIAL OR WASTE MATERIAL FROM SITE AND DISPOSE OF IN A LEGAL MANNER.

SEEDING AND LANDSCAPING:

- 1. TOPSOIL SHALL BE REMOVED FROM STOCKPILES AND SPREAD IN THE AREAS SHOWN ON THE PLANS... 2. AFTER THE TOPSOIL IS IN PLACE IT SHALL BE FINE GRADED REMOVING ALL ROOTS, STICKS, STONES AND DEBRIS GREATER THAN 1/2 INCHES IN ANY DIMENSION... 3. THE TOPSOIL SOIL SHALL HAVE A PH OF 5.5 TO 7.6 AND AN ORGANIC CONTENT OF 3 TO 4%... 4. LIME OF TYPE RECOMMENDED FOR SOIL CONDITIONING SHALL BE USED TO TREAT ACIDIC SOILS... 5. LAWN FERTILIZER SHALL BE 55% NITROGEN, 10% PHOSPHORUS AND 10% POTASH... 6. LAWN SEED WHEN NOT GIVEN ON THE PLANS SHALL BE 50% BY WEIGHT, 85% PURITY, 85% GERMINATION OF PENNFINE PERENNIAL RYE... 7. WHEN PLACING BY HYDROSEEDING APPLICATION FERTILIZER SHALL BE PLACED AT 80 POUNDS PER ACRE... 8. IF PLACING BY MECHANICAL MEANS, FERTILIZER SHALL BE PLACED AT 25 POUNDS PER 1,000 SQUARE FEET... 9. WATER LAWN AREAS AS NEEDED TO PROMOTE GROWTH... 10. UNLESS OTHERWISE NOTED ON THE DRAWINGS, ALL AREAS NOT RECEIVING STRUCTURES, PAVEMENT, RIP RAP, LANDSCAPING OR OTHER IMPROVEMENTS OR FUTURE IMPROVEMENTS SHALL BE CONSIDERED LAWN AREAS... 11. PLANTINGS SHALL BE SUPPLIED IN ACCORDANCE WITH THE PLANS AND ANSI 260.1 'AMERICAN STANDARD FOR NURSERY STOCK'... 12. PLANTING BEDS SHALL BE PREPARED BY LOOSENING THE TOP 1 FOOT OF TOPSOIL... 13. WEED BARRIER MADE FROM FIBERGLASS AND ULTRA-VIOLET LIGHT RESISTANT SHALL BE PLACED UNDER ALL PLANTING BEDS PRIOR MULCHING... 14. ALL TREES AND SHRUBS SHALL BE STAKED AS DETAILED ON THE DRAWINGS... 15. MULCH SHALL BE 50% SHREDDED BARK AND 50% WOOD CHIPS... 16. ALL LANDSCAPING SHALL BE GUARANTEED FOR ONE YEAR AFTER FINAL ACCEPTANCE.

TRAFFIC SIGNAGE AND STRIPING:

- 1. PAVEMENT MARKINGS SHALL BE THE TYPE, COLOR, SIZE AND LOCATIONS SHOWN ON THE PLANS... 2. THE PAVEMENT SHALL BE CLEAN AND FREE OF DIRT, DUST, MOISTURE, OILS AND OTHER FOREIGN MATERIALS... 3. THE SIGNAGE SHALL BE THE TYPE AND LOCATED PER THE DRAWINGS... 4. POSTS, BRACKETS AND FRAMES SHALL BE STEEL PER ASTM A-36... 5. PAINT SHALL BE SUPPLIED IN ACCORDANCE WITH AASHTO M 248 LATEST ADDITION... 6. POST HOLES SHALL BE A MINIMUM OF FOUR FEET DEEP AND 12 INCHES IN DIAMETER... 7. HANDBICAP STRIPING AND SIGNAGE SHALL MEET THE REQUIREMENTS OF THE LOCAL BUILDING INSPECTOR AND FIRE DEPARTMENT.

STORM WATER SYSTEM:

- 1. THE STORM WATER SYSTEM SHALL BE SUPPLIED AND PLACED IN ACCORDANCE WITH ALL LOCAL, STATE AND FEDERAL REQUIREMENTS... 2. STORM DESIGN INCLUDES MANY VARIABLES, SUCH AS PIPE ROUGHNESS COEFFICIENT... 3. ALL STORM MATERIALS, SIZES, TYPES AND SPECIFICS ARE LISTED ON THE DRAWINGS... 4. WHENEVER CLEAN STONES ARE USED FOR BEDDING, BACKFILL OR ENCASEMENT FILTER FABRIC SHALL BE PLACED BETWEEN THE NATURAL AND BACKFILL SOILS... 5. STORM PIPE 12 INCHES AND UP SHALL BE REINFORCED CONCRETE PIPE (RCP) WITH SMOOTH INTERIOR... 6. STORM PIPE BELOW 12 INCHES SHALL BE POLYVINYL CHLORIDE (PVC) PER ASTM D 3034... 7. END SECTIONS SHALL BE THE SAME MATERIAL AS THE PRECEDING PIPE AND APPROPRIATE COLLAR... 8. MANHOLES SHALL BE PROVIDED PER ASTM C 478 WITH STEEL CORE POLYETHYLENE STEPS... 9. GRATES SHALL BE RETICULINE AND GALVANIZED PER ASTM A123... 10. MANHOLE FRAMES AND COVERS SHALL BE PER ASTM A 48, CLASS 30B, FULLY COATED WITH THE LETTERING 'STORM' CAST INTO IT... 11. CLEANOUTS SHALL BE MADE OF THE SAME PIPE MATERIAL AS THE CARRIER PIPE... 12. RIP RAP SHALL BE PLACED AT THE END OF ALL OUTFALL STRUCTURES... 13. RIP RAP SHALL BE PLACED AT THE END OF ALL TRENCHES... 14. DRY WELLS SHALL MEET THE SAME REQUIREMENTS AS THOSE LISTED FOR MANHOLES... 15. UNLESS OTHERWISE NOTED, TRENCH DRAINS SHALL BE MADE WITH 4 INCH PERFORATED CORRUGATED POLYETHYLENE PIPE... 16. ALL JOINTS BETWEEN PIPES AND PRECAST STRUCTURES SHALL BE MORTARED TIGHT... 17. ALL PIPE SHALL BE PLACED IN ACCORDANCE WITH THE MANUFACTURES RECOMMENDATION AND TO THE LINES AND GRADES SHOWN ON THE DRAWINGS... 18. ALL SYSTEMS SHALL BE VISUALLY INSPECTED FOR ALIGNMENT AND WORKMANSHIP... 19. ANY PIPES FOUND WITH DIAMETER DEFLECTIONS GREATER THAN 5% OF THE SPECIFIED PIPE DIAMETER WILL BE REPAIRED OR REPLACED... 20. ANY CLEANING, REPAIRS OR REPLACEMENT REQUIRED, DUE TO FAILURE OF TESTING OR POOR WORKMANSHIP, SHALL BE DONE BY THE CONTRACTOR AT NO ADDITIONAL EXPENSE TO THE CONTRACT.



177 Walborn St. Greenville, SC 29601 T 864-527-0460

OWNER / DEVELOPER:

TOWN OF PENDLETON 310 GREENVILLE ST PENDLETON, SC 29670 STEVE MILLER (864) 646-9409

Table with columns: PERMIT SUBMITTALS, ISSUE DATE, x/x/xx, MGI, NDW, PROJECT MANAGER, DESIGNER.

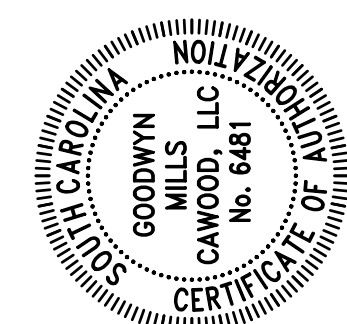

GENERAL NOTES

TOWN OF PENDLETON WINSTON STREET SIDEWALK IMPROVEMENT PLANS PENDLETON, SC 29670 GMC Project#GCR230073

C-0.1



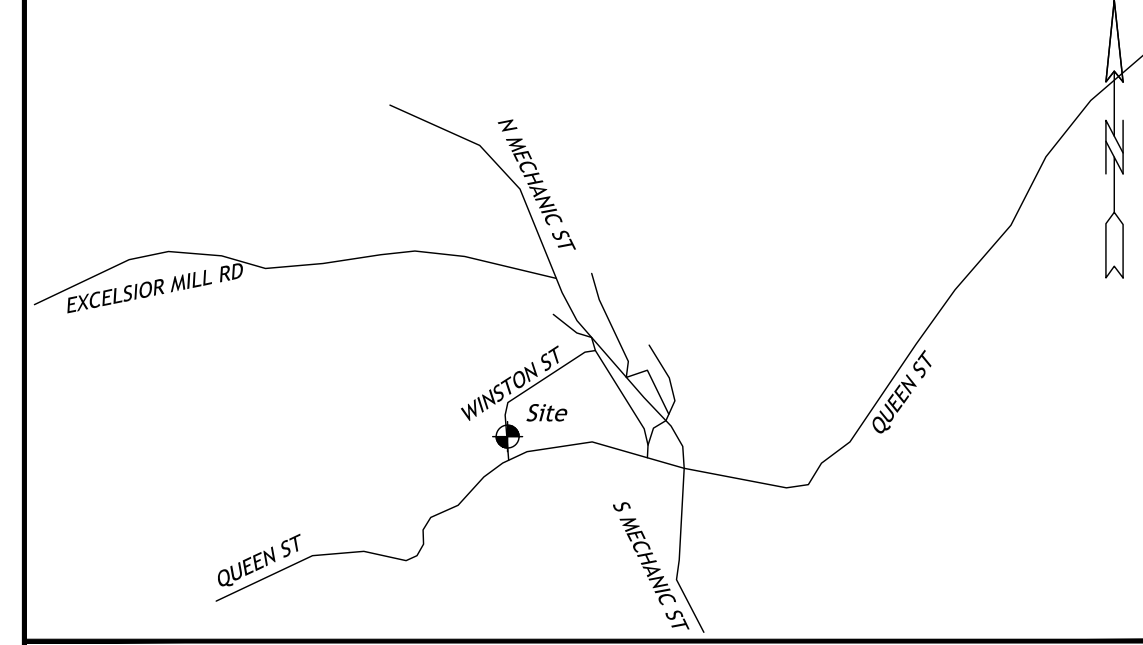
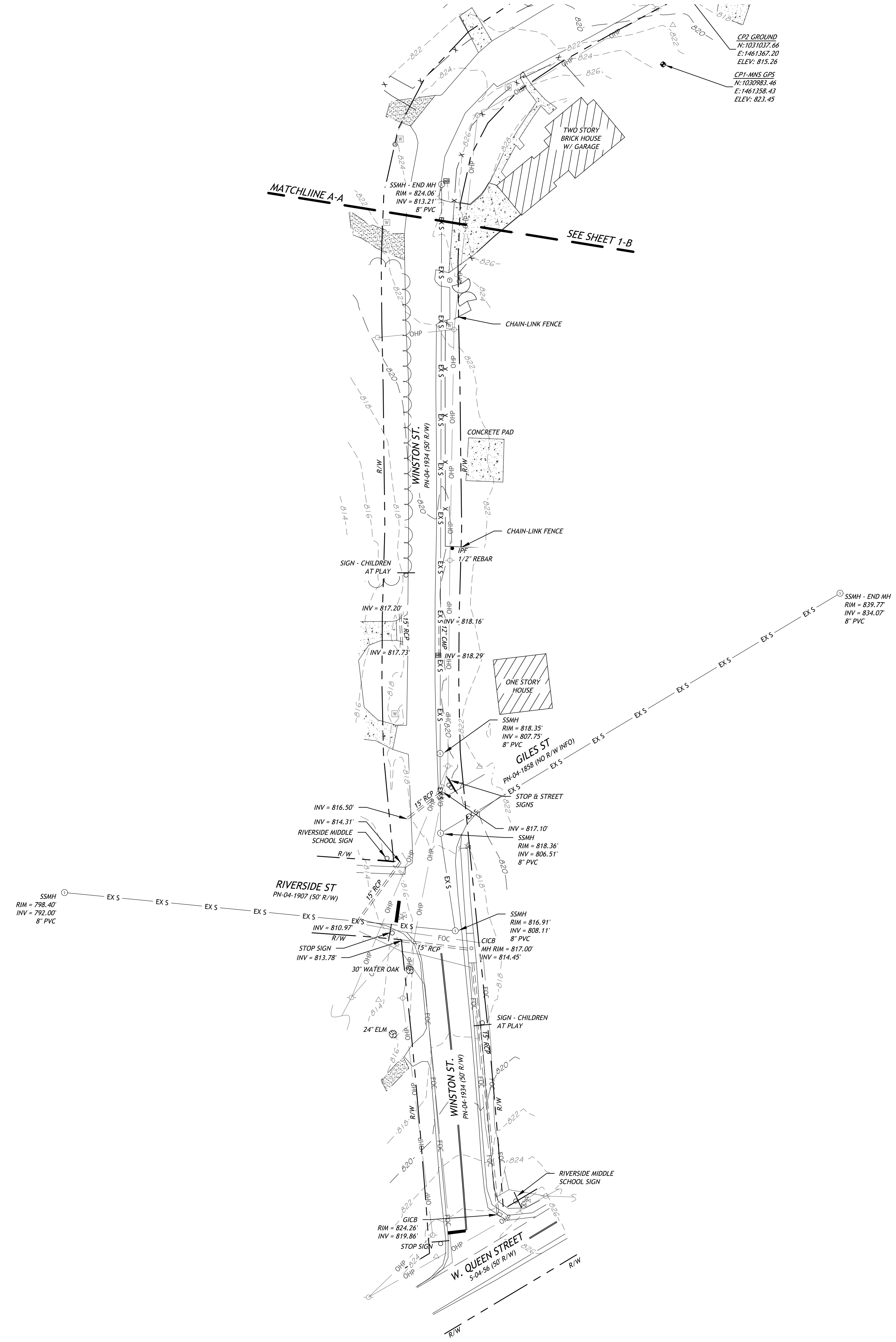

Location Map - No Scale

**Site Notes:**

- The property hereon lies in Flood Zone "AE". No Shading-Areas determined to be outside the 0.2% annual chance flood, according to NFIP, FIRM Map-Community Panel Number 45007C0091F, Effective date: 12-21-2107.
- The underground utilities shown have been located from field survey information and existing drawings. The surveyor makes no guarantee that the underground utilities shown comprise all such utilities in the area, either in service or abandoned. The surveyor further does not warrant that the underground utilities shown are in the exact location indicated although he does certify that they are located as accurately as possible from information available. The surveyor has not physically located the underground utilities.
- Benchmark Basis: State Plane Coordinates Were Based on SCVRS-South Carolina Virtual Reference System-Real Time Network, Datum NAD 83 (2011). NAVD 88 All Distances are Horizontal Ground Distances.
- Topographic field data was collected on 8-24-23 and prepared by:  
Ridgewater Engineering and Surveying, LLC  
PO Box 806  
Anderson, SC 29622  
864-226-0980

**LEGEND**

Iron Pin, Old, Found (IPF)	●
Iron Pin, New, Placed (IPS)	○
New MN (Mag Nail New)	⊙
PKD (Old PK Nail)	⊗
NBC (Old Nail & Bottle Cap)	⊕
Computed Point	△
Contours	--- 1.00 --- --- 0.0 ---
Water Line	--- EX W ---
Fire Hydrant	⊕
Water Valve	⊗
Water Meter	⊕
Irrigation Control Valve	⊗
Sewer Line (gravity)	--- EX S ---
Sanitary Manhole	⊕
Clean-out	⊕
Sewer Forcemain	--- FM ---
Storm Pipe	--- S ---
Storm Catch Basin	□
Storm Junction Box	⊕
Gas Line	--- G ---
Gas Valve	⊗
Gas Meter	⊕
Over Head Power	--- OHP ---
Under Ground Power	--- UGP ---
Utility Pole	⊕
Guy Wire	△
Power Meter/transformer	⊕
Air Conditioner Unit	⊕
Light Pole	⊕
Telephone Line	--- T ---
Telephone Pedestal	⊕
Fiberoptic Marker	△
Tree	⊕
Treeline	--- T ---
Fenceline	--- X ---
Property Line	--- P ---
Adjacent Property Line	--- A ---

DRAWN BY: BAM
CHECKED: JT
JOB NUMBER: 23167
REV #   DATE   COMMENT
0   8-29-23   RELEASE TO CLIENT

PO BOX 806  
ANDERSON, SC 29622  
(864) 226-0980  
RIDGEWATERENG.COM

THIS DRAWING AND THE DESIGN SHOWN THEREON ARE THE PROPERTY OF RIDGEWATER ENGINEERING & SURVEYING, LLC. THE REPRODUCTION, COPYING OR USE OF THIS DRAWING WITHOUT THE WRITTEN CONSENT IS PROHIBITED AND ANY INFRINGEMENT WILL BE SUBJECT TO LEGAL ACTION.

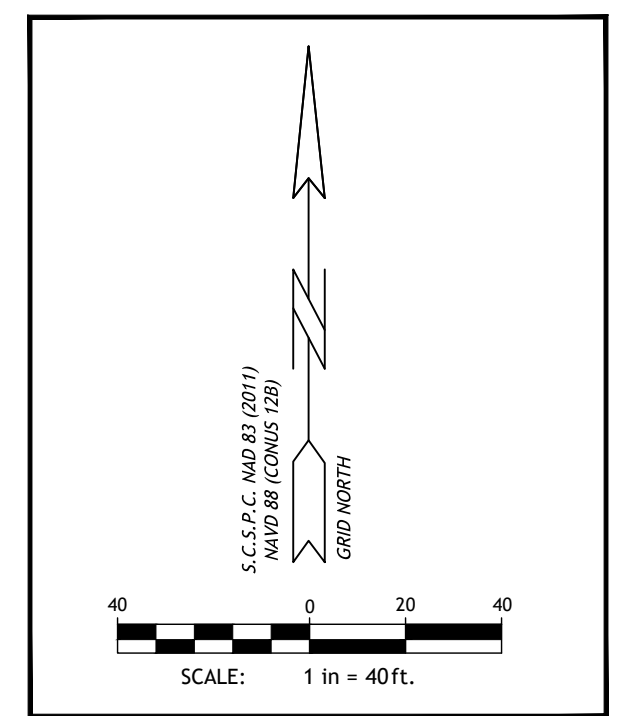

**N. MECHANIC ST & WINSTON ST**  
CITY OF PENDLETON  
ANDERSON COUNTY  
SOUTH CAROLINA

SURVEYED AT THE REQUEST OF:  
GOODWIN MILLS CAWOOD

**SHEET**

Existing Conditions

**C - 1A**





PO BOX 806  
ANDERSON, SC 29622  
(864) 226-0980  
RIDGewaterENG.COM

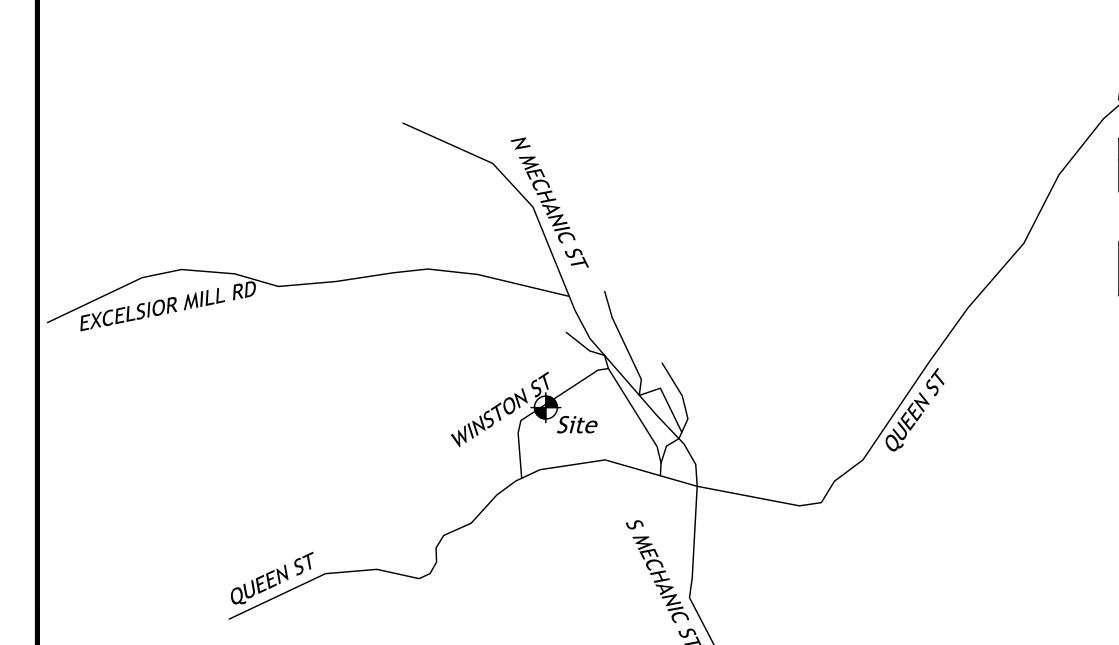

Location Map - No Scale

Site Notes:

- The property hereon lies in Flood Zone "AE". No Shading-Areas determined to be outside the 0.2% annual chance flood, according to NFIP, FIRM Map-Community Panel Number 45007C0091F, Effective date: 12-21-2107.
- The underground utilities shown have been located from field survey information and existing drawings. The surveyor makes no guarantee that the underground utilities shown comprise all such utilities in the area, either in service or abandoned. The surveyor further does not warrant that the underground utilities shown are in the exact location indicated although he does certify that they are located as accurately as possible from information available. The surveyor has not physically located the underground utilities.
- Benchmark Basis: State Plane Coordinates Were Based on SCVRS-South Carolina Virtual Reference System-Real Time Network, Datum NAD 83 (2011). NAVD 88 All Distances are Horizontal Ground Distances.
- Topographic field data was collected on 8-24-23 and prepared by:

Ridgewater Engineering and Surveying, LLC  
PO Box 806  
Anderson, SC 29622  
864-226-0980

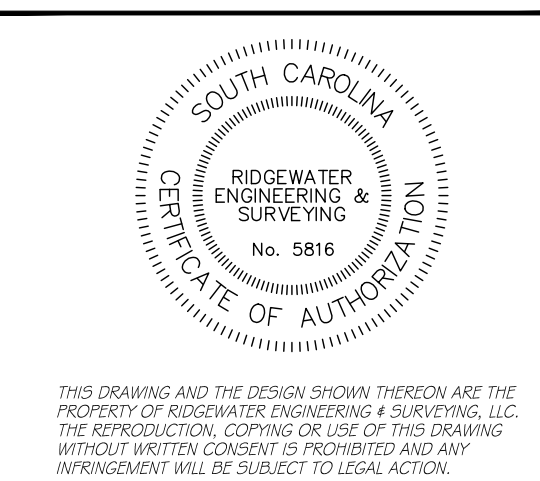

THIS DRAWING AND THE DESIGN SHOWN THEREON ARE THE PROPERTY OF RIDGewater ENGINEERING & SURVEYING, LLC. THE REPRODUCTION, COPYING OR USE OF THIS DRAWING WITHOUT THE WRITTEN CONSENT IS PROHIBITED AND ANY INFRINGEMENT WILL BE SUBJECT TO LEGAL ACTION.

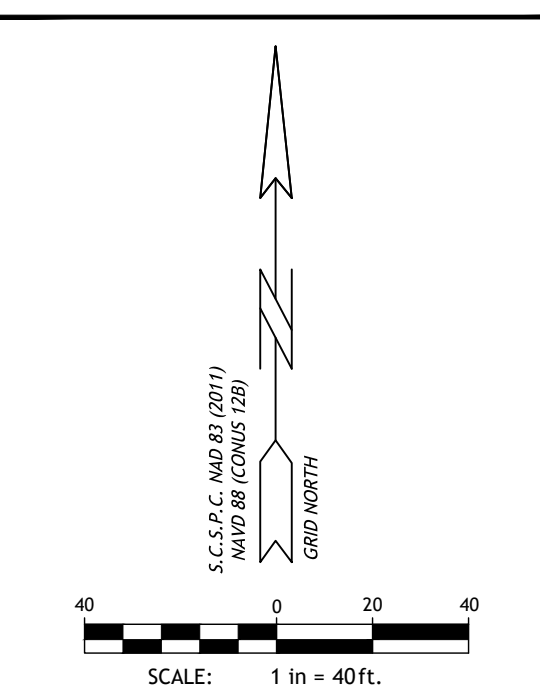

LEGEND

Iron Pin, Old, Found (IPF)	●
Iron Pin, New, Placed (IPS)	○
New MN (Mag Nail New)	⊙
PKD (Old PK Nail)	⊗
NBC (Old Nail & Bottle Cap)	⊕
Computed Point	△
Contours	--- 1.00 --- --- 0.0 ---
Water Line	--- EX W ---
Fire Hydrant	⊕
Water Valve	⊗
Water Meter	⊕
Irrigation Control Valve	⊗
Sewer Line (gravity)	--- EX S ---
Sanitary Manhole	⊕
Clean-out	⊕
Sewer Forcemain	--- FM ---
Storm Pipe	--- S ---
Storm Catch Basin	□
Storm Junction Box	⊕
Gas Line	--- G ---
Gas Valve	⊗
Gas Meter	⊕
Over Head Power	--- OHP ---
Under Ground Power	--- UGP ---
Utility Pole	⊕
Guy Wire	△
Power Meter/transformer	⊕
Air Conditioner Unit	⊕
Light Pole	⊕
Telephone Line	--- T ---
Telephone Pedestal	⊕
Fiberoptic Marker	⊕
Tree	⊕
Treeline	--- X ---
Fenceline	--- X ---
Property Line	--- P ---
Adjacent Property Line	--- P ---

N. MECHANIC ST &  
WINSTON ST  
CITY OF PENDLETON  
ANDERSON COUNTY  
SOUTH CAROLINA

SURVEYED AT THE  
REQUEST OF:  
GOODWIN MILLS CAWOOD

DRAWN BY: BAM		
CHECKED: JT		
JOB NUMBER: 23167		
REV #	DATE	COMMENT
0	8-29-23	RELEASE TO CLIENT

SHEET

Existing  
Conditions

C - 1B

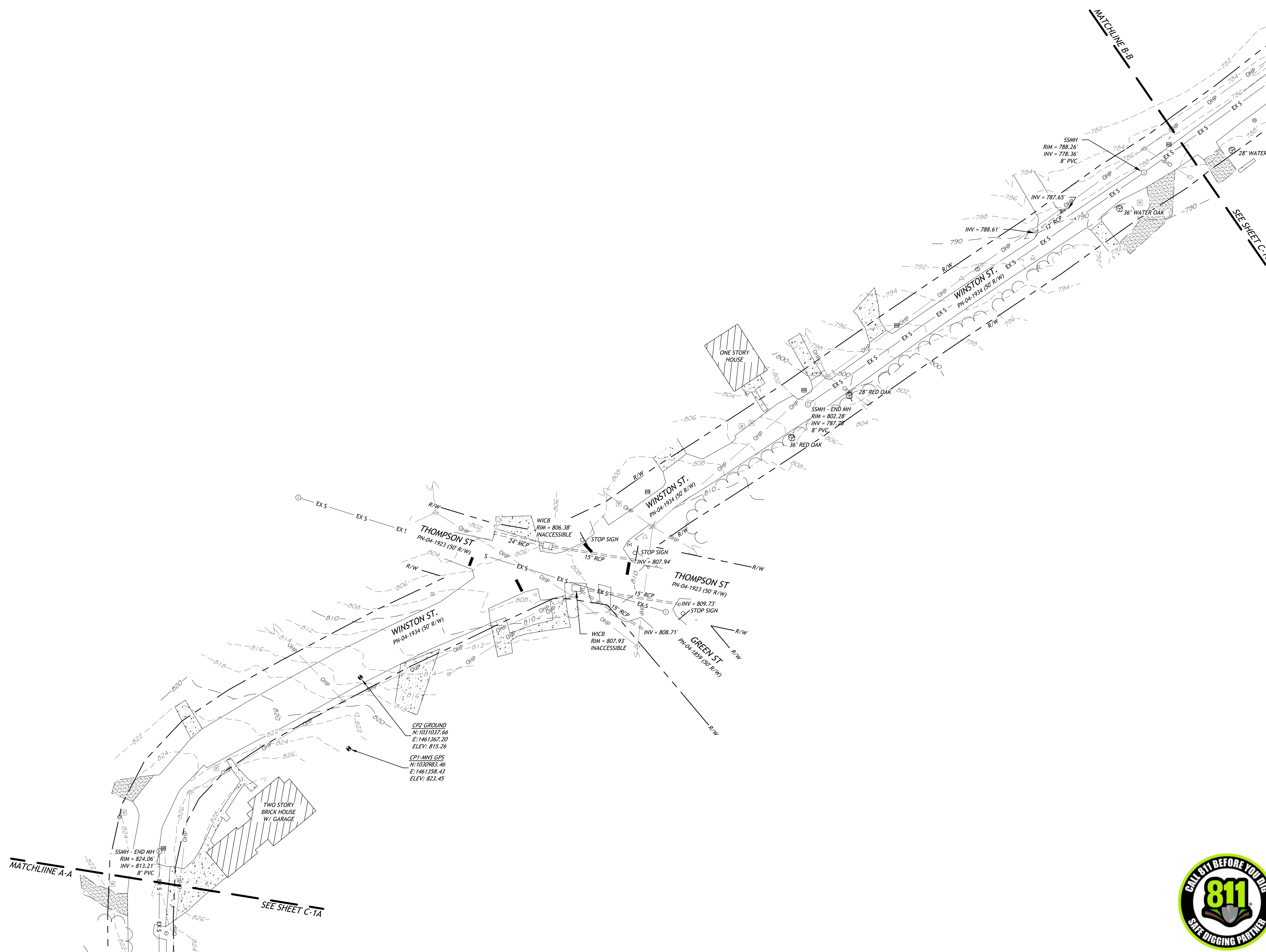



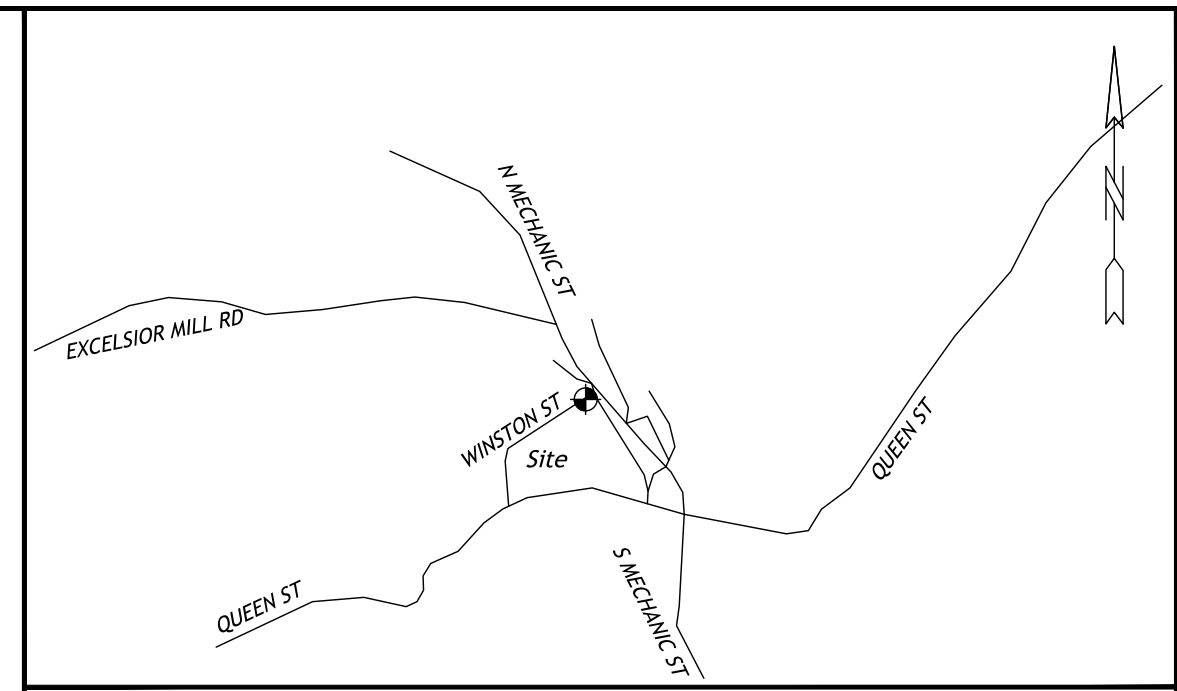
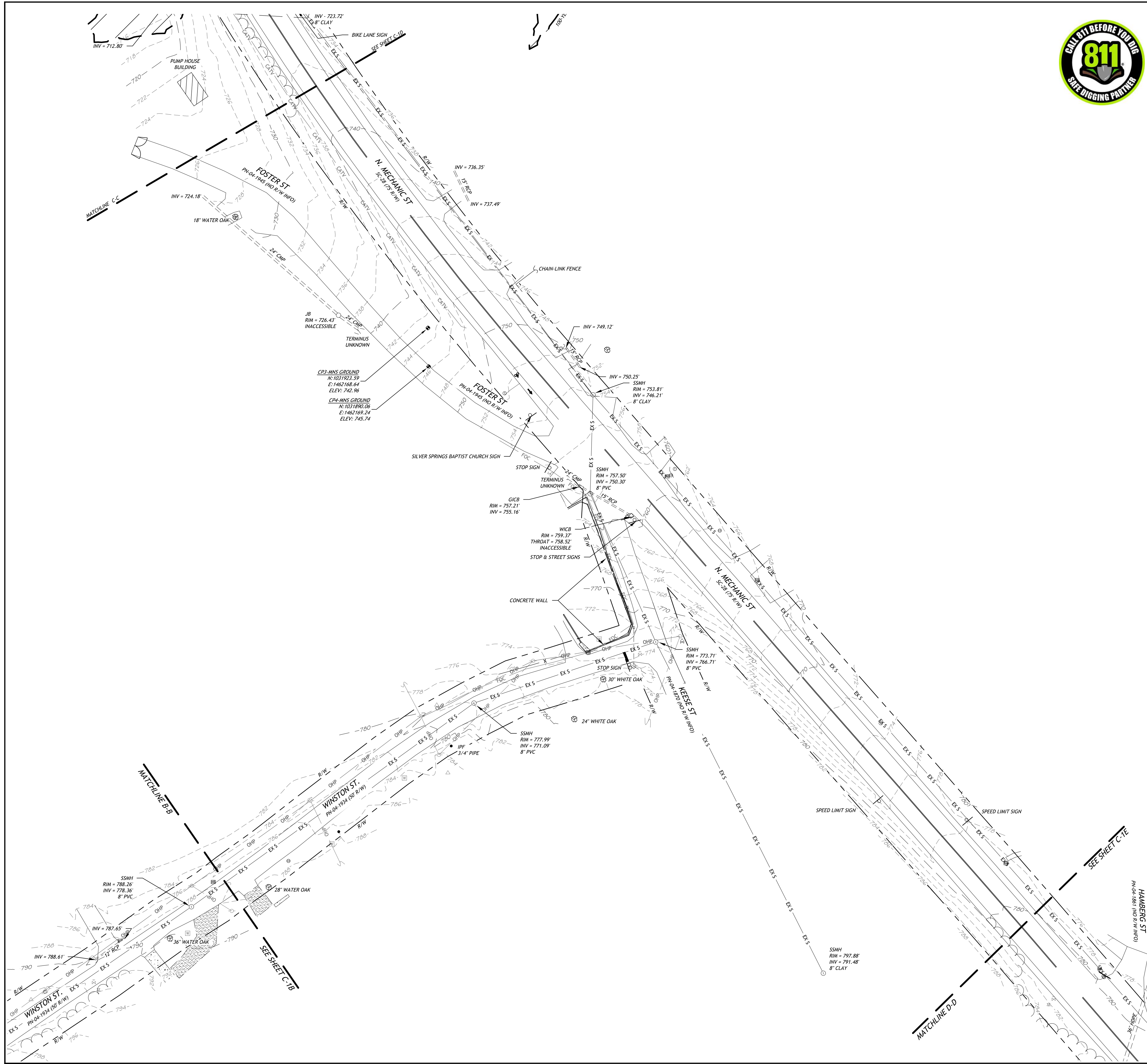

Location Map - No Scale

Site Notes:

- The property hereon lies in Flood Zone "AE". No Shading-Areas determined to be outside the 0.2% annual chance flood, according to NFIP, FIRM Map-Community Panel Number 45007C0091F, Effective date: 12-21-2107.
- The underground utilities shown have been located from field survey information and existing drawings. The surveyor makes no guarantee that the underground utilities shown comprise all such utilities in the area, either in service or abandoned. The surveyor further does not warrant that the underground utilities shown are in the exact location indicated although he does certify that they are located as accurately as possible from information available. The surveyor has not physically located the underground utilities.
- Benchmark Basis: State Plane Coordinates Were Based on SCVRS-South Carolina Virtual Reference System-Real Time Network, Datum NAD 83 (2011). NAVD 88 All Distances are Horizontal Ground Distances.
- Topographic field data was collected on 8-24-23 and prepared by:  
Ridgewater Engineering and Surveying, LLC  
PO Box 806  
Anderson, SC 29622  
864-226-0980



PO BOX 806  
ANDERSON, SC 29622  
(864) 226-0980  
RIDGewaterENG.COM

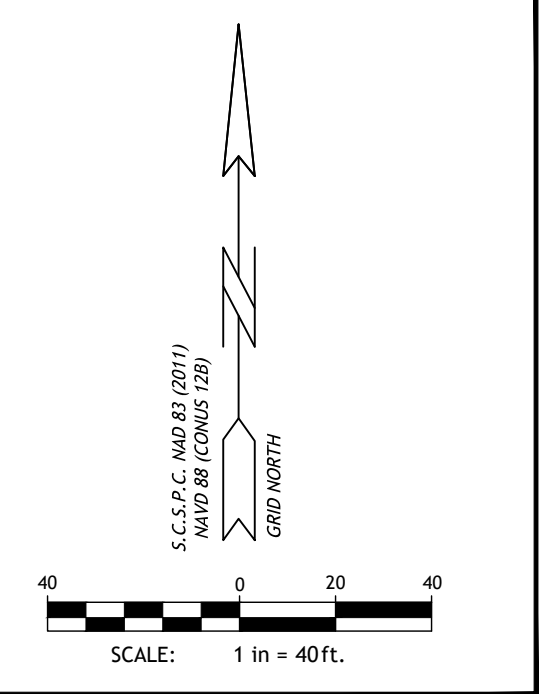
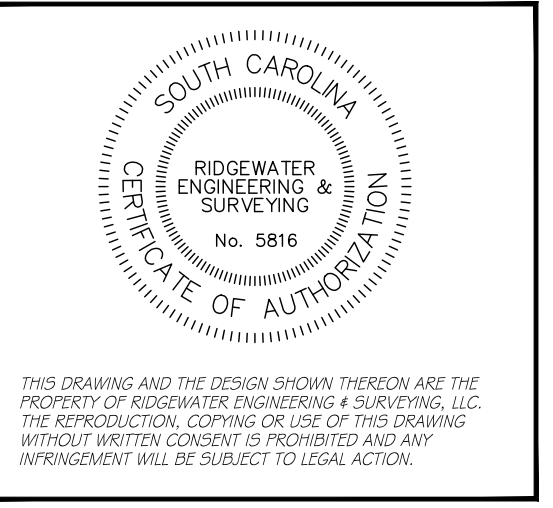

LEGEND

Iron Pin, Old, Found (IPF)	●
Iron Pin, New, Placed (IPS)	○
New MN (Mag Nail New)	⊙
PKD (Old PK Nail)	⊖
NBC (Old Nail & Bottle Cap)	⊕
Computed Point	△
Contours	--- 100 ---
Water Line	— EX W —
Fire Hydrant	⊕
Water Valve	⊗
Water Meter	⊞
Irrigation Control Valve	⊗
Sewer Line (gravity)	— EX S —
Sanitary Manhole	⊙
Clean-out	⊕
Sewer Forcemain	— FM —
Storm Pipe	---
Storm Catch Basin	□
Storm Junction Box	⊙
Gas Line	— G —
Gas Valve	⊗
Gas Meter	⊞
Over Head Power	— OHP —
Under Ground Power	— UGP —
Utility Pole	⊙
Guy Wire	△
Power Meter/transformer	⊞
Air Conditioner Unit	⊞
Light Pole	⊙
Telephone Line	— T —
Telephone Pedestal	⊞
Fiberoptic Marker	⊞
Tree	⊙
Treeline	⊞
Fenceline	— X —
Property Line	— — —
Adjacent Property Line	--- ---

N. MECHANIC ST & WINSTON ST  
CITY OF PENDLETON  
ANDERSON COUNTY  
SOUTH CAROLINA

SURVEYED AT THE REQUEST OF:  
GOODWIN MILLS CAWOOD

DRAWN BY: BAM		
CHECKED: JT		
JOB NUMBER: 23167		
REV #	DATE	COMMENT
0	8-29-23	RELEASE TO CLIENT

SHEET  
**Existing Conditions**  
**C - 1C**















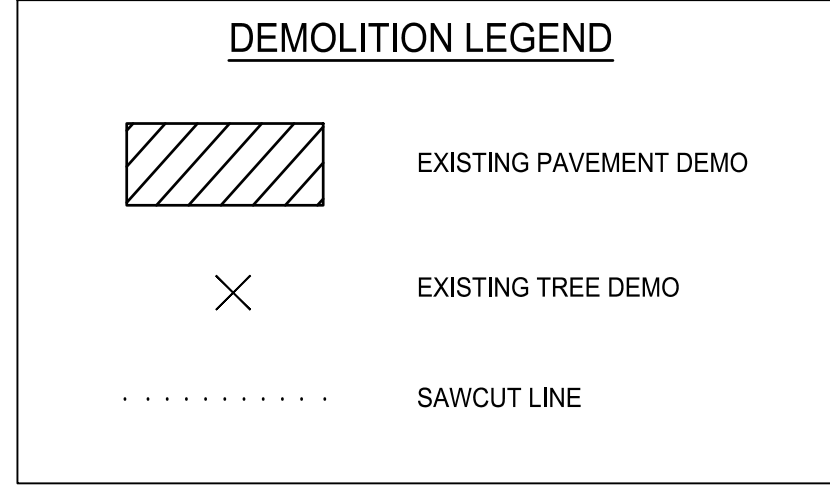

- ### PHASE 1 CONSTRUCTION SEQUENCE
1. RECEIVE NPDES APPROVAL LETTER FROM DHEC.
  2. CONTACT DHEC EA REGIONAL OFFICE 48 HOURS PRIOR TO BEGINNING LAND DISTURBING ACTIVITIES.
  3. INSTALL STABILIZED CONSTRUCTION EXIT(S).
  4. INSTALL PERIMETER SILT FENCE ON THE SITE (CLEAR ONLY AREAS NECESSARY TO INSTALL SILT FENCE).
  5. INSTALL SEDIMENT BASINS, DIVERSION DITCHES, AND ASSOCIATED EROSION CONTROL MEASURES. ONLY CLEAR AREAS REQUIRED FOR INSTALLATION OF BMPs.
  6. CONTRACTOR TO CONSTANTLY MONITOR AND MAINTAIN ALL ON-SITE BMPs AND REMOVE ACCUMULATED SEDIMENT AFTER RAINFALL EVENTS.

CONTRACTOR SHALL INSTALL TEMPORARY CONSTRUCTION FENCING AROUND SITE PERIMETER AS NECESSARY FOR SECURITY AND PUBLIC SAFETY.

NOTE: NO WORK IS TO BE DONE ON ADJACENT PROPERTIES/RIGHT-OF-WAYS UNTIL WRITTEN PERMISSION IS GRANTED BY THE PROPERTY/RIGHT-OF-WAY OWNER.

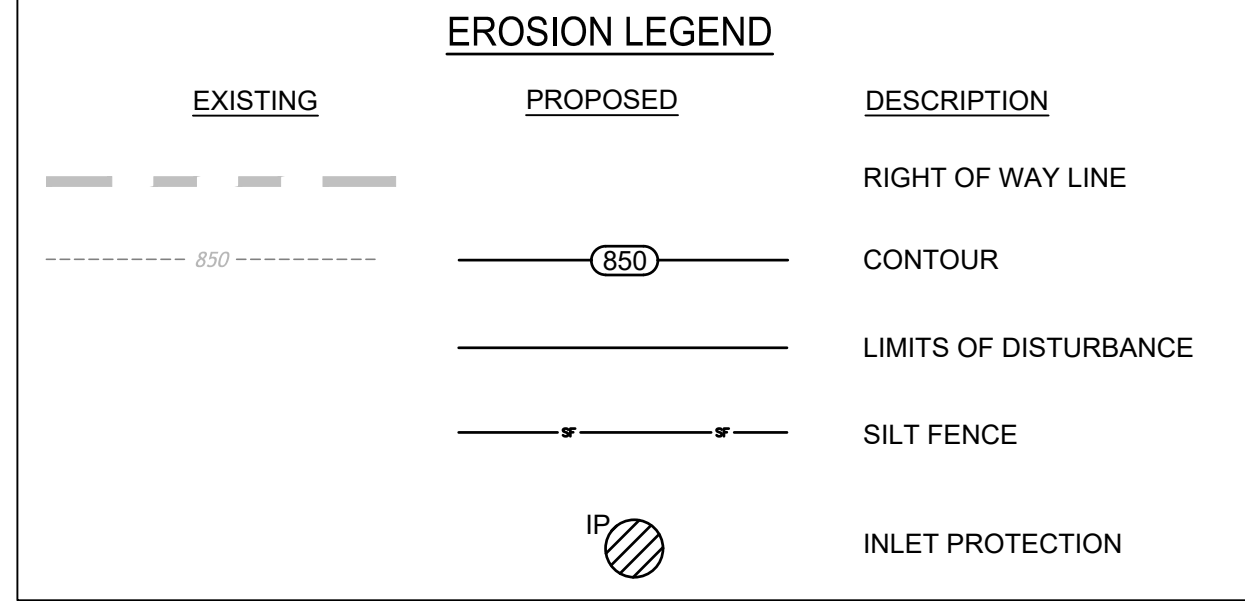

- ### EROSION CONTROL STANDARD NOTES
1. IF NECESSARY, SLOPES WHICH EXCEED EIGHT (8) VERTICAL FEET SHOULD BE STABILIZED WITH SYNTHETIC OR VEGETATIVE MATS. IN ADDITION TO HYDROSEEDING, IT MAY BE NECESSARY TO INSTALL TEMPORARY SLOPE DRAINS DURING CONSTRUCTION. TEMPORARY BERMS MAY BE NEEDED UNTIL THE SLOPE IS BROUGHT TO GRADE.
  1. STABILIZATION MEASURES SHALL BE INITIATED AS SOON AS PRACTICABLE IN PORTIONS OF THE SITE WHERE CONSTRUCTION ACTIVITIES HAVE TEMPORARILY OR PERMANENTLY CEASED, BUT IN NO CASE MORE THAN FOURTEEN (14) DAYS AFTER WORK HAS CEASED, EXCEPT AS STATED BELOW.
    - WHERE STABILIZATION BY THE 14TH DAY IS PRECLUDED BY SNOW COVER OR FROZEN GROUND CONDITIONS STABILIZATION MEASURES MUST BE INITIATED AS SOON AS PRACTICABLE.
    - WHERE CONSTRUCTION ACTIVITY ON A PORTION OF THE SITE IS TEMPORARILY CEASED, AND EARTH-DISTURBING ACTIVITIES WILL BE RESUMED WITHIN 14 DAYS, TEMPORARY STABILIZATION MEASURES DO NOT HAVE TO BE INITIATED ON THAT PORTION OF THE SITE.
  3. ALL SEDIMENT AND EROSION CONTROL DEVICES SHALL BE INSPECTED EVERY CALENDAR WEEK. IF PERIODIC INSPECTION OR OTHER INFORMATION INDICATES THAT A BMP HAS BEEN INAPPROPRIATELY OR INCORRECTLY INSTALLED, THE PERMITTEE MUST ADDRESS THE NECESSARY REPLACEMENT OR MODIFICATION REQUIRED TO CORRECT THE BMP WITHIN 48 HOURS OF IDENTIFICATION.
  4. PROVIDE SILT FENCE AND/OR OTHER CONTROL DEVICES, AS MAY BE REQUIRED, TO CONTROL SOIL EROSION DURING UTILITY CONSTRUCTION. ALL DISTURBED AREAS SHALL BE CLEANED, GRADED, AND STABILIZED WITH GRASSING IMMEDIATELY AFTER THE UTILITY INSTALLATION. FILL, COVER, AND TEMPORARY SEEDING AT THE END OF EACH DAY ARE RECOMMENDED. IF WATER IS ENCOUNTERED WHILE TRENCHING, THE WATER SHOULD BE FILTERED TO REMOVE ANY SEDIMENTS BEFORE BEING PUMPED BACK INTO ANY WATERS OF THE STATE.
  5. ALL EROSION CONTROL DEVICES SHALL BE PROPERLY MAINTAINED DURING ALL PHASES OF CONSTRUCTION UNTIL THE COMPLETION OF ALL CONSTRUCTION ACTIVITIES AND ALL DISTURBED AREAS HAVE BEEN STABILIZED.
    - REMOVE DEPOSITED SEDIMENT FROM SEDIMENT TRAPS OR SEDIMENTATION WHEN THE DESIGN CAPACITY HAS BEEN REDUCED BY 50% OR THE SEDIMENT HAS REACHED THE CLEAN OUT POINT ON THE CLEANOUT STAKE (WHICHEVER OCCURS FIRST).
    - REMOVE DEPOSITED SEDIMENT COLLECTED BY SEDIMENT CONTROL MEASURE (SILT FENCE, CHECK DAMS, SEDIMENT TUBES, ETC.) WHEN THE DEPOSITED SEDIMENT REACHES 2/3 THE HEIGHT OF THE ABOVE-GROUND PORTION OF THESE BMPs, OR BEFORE IT REACHES A LOWER HEIGHT.
    - ADDITIONAL CONTROL DEVICES MAY BE REQUIRED DURING CONSTRUCTION IN ORDER TO CONTROL EROSION AND/OR OFFSITE SEDIMENTATION. ALL TEMPORARY CONTROL DEVICES SHALL BE REMOVED ONCE CONSTRUCTION IS COMPLETE AND THE SITE IS STABILIZED.
  6. THE CONTRACTOR MUST TAKE NECESSARY ACTION TO MINIMIZE THE TRACKING OF MUD ONTO PAVED ROADWAY(S) FROM CONSTRUCTION AREAS AND THE GENERATION OF DUST. THE CONTRACTOR SHALL DAILY REMOVE MUD/SOIL FROM PAVEMENT, AS MAY BE REQUIRED.
  7. TEMPORARY DIVERSION BERMS AND/OR DITCHES WILL BE PROVIDED AS NEEDED DURING CONSTRUCTION TO PROTECT WORK AREAS FROM UPSLOPE RUNOFF AND/OR TO DIVERT SEDIMENT-LADEN WATER TO APPROPRIATE TRAPS OR STABLE OUTLETS.
  8. ALL WATERS OF THE STATE (WOS), INCLUDING WETLANDS, ARE TO BE FLAGGED OR OTHERWISE CLEARLY MARKED IN THE FIELD. A DOUBLE ROW OF SILT FENCE IS TO BE INSTALLED IN ALL AREAS WHERE A 50-FOOT BUFFER CANT BE MAINTAINED BETWEEN THE DISTURBED AREA AND ALL WOS. A 10-FOOT BUFFER SHOULD BE MAINTAINED BETWEEN THE LAST ROW OF SILT FENCE AND ALL WOS.
  9. LITTER, CONSTRUCTION DEBRIS, OILS, FUELS, AND BUILDING PRODUCTS WITH SIGNIFICANT POTENTIAL FOR IMPACT (SUCH AS STOCKPILES OF FRESHLY TREATED LUMBER) AND CONSTRUCTION CHEMICALS THAT COULD BE EXPOSED TO STORM WATER MUST BE PREVENTED FROM BECOMING A POLLUTANT SOURCE IN STORM WATER DISCHARGES.
  10. A COPY OF THE SWPPP, INSPECTIONS RECORDS, AND RAINFALL DATA MUST BE RETAINED AT THE CONSTRUCTION SITE OR A NEARBY LOCATION EASILY ACCESSIBLE DURING NORMAL BUSINESS HOURS, FROM THE DATE OF COMMENCEMENT OF CONSTRUCTION ACTIVITIES TO THE DATE THAT FINAL STABILIZATION IS REACHED.
  11. INITIATE STABILIZATION MEASURES ON ANY EXPOSED STEEP SLOPE (3H:1V OR GREATER) WHERE LAND-DISTURBING ACTIVITIES HAVE PERMANENTLY OR TEMPORARILY CEASED, AND WILL NOT RESUME FOR A PERIOD OF 7 CALENDAR DAYS.
  12. MINIMIZE SOIL COMPACTION AND, UNLESS INFEASIBLE, PRESERVE TOPSOIL.
  13. MINIMIZE THE DISCHARGE OF POLLUTANTS FROM EQUIPMENT AND VEHICLE WASHING, WHEEL WASH WATER, AND OTHER WASH WATERS. WASH WATERS MUST BE TREATED IN A SEDIMENT BASIN OR ALTERNATIVE CONTROL THAT PROVIDES EQUIVALENT OR BETTER TREATMENT PRIOR TO DISCHARGE.
  14. MINIMIZE THE DISCHARGE OF POLLUTANTS FROM DEWATERING OF TRENCHES AND EXCAVATED AREAS. THESE DISCHARGES ARE TO BE ROUTED THROUGH APPROPRIATE BMPs (SEDIMENT BASIN, FILTER BAG, ETC.).
  15. THE FOLLOWING DISCHARGES FROM SITES ARE PROHIBITED:
    - WASTEWATER FROM WASHOUT OF CONCRETE, UNLESS MANAGED BY AN APPROPRIATE CONTROL;
    - WASTEWATER FROM WASHOUT AND CLEANOUT OF STUCCO, PAINT, FORM RELEASE OILS, CURING COMPOUNDS AND OTHER CONSTRUCTION MATERIALS;
    - FUELS, OILS, OR OTHER POLLUTANTS USED IN VEHICLE AND EQUIPMENT OPERATION AND MAINTENANCE; AND
    - SOAPS OR SOLVENTS USED IN VEHICLE AND EQUIPMENT WASHING.
  16. AFTER CONSTRUCTION ACTIVITIES BEGIN, INSPECTIONS MUST BE CONDUCTED AT A MINIMUM OF AT LEAST ONCE EVERY CALENDAR WEEK WITH NO MORE THAN 9 CALENDAR DAYS IN BETWEEN INSPECTIONS AND MUST BE CONDUCTED UNTIL FINAL STABILIZATION IS REACHED ON ALL AREAS OF THE CONSTRUCTION SITE.
  17. IF EXISTING BMPs NEED TO BE MODIFIED OR IF ADDITIONAL BMPs ARE NECESSARY TO COMPLY WITH THE REQUIREMENTS OF THIS PERMIT AND/OR SC'S WATER QUALITY STANDARDS, IMPLEMENTATION MUST BE COMPLETED BEFORE THE NEXT STORM EVENT WHENEVER PRACTICABLE. IF IMPLEMENTATION BEFORE THE NEXT STORM EVENT IS IMPRACTICABLE, THE SITUATION MUST BE DOCUMENTED IN THE SWPPP AND ALTERNATIVE BMPs MUST BE IMPLEMENTED AS SOON AS REASONABLY POSSIBLE.
  18. A PRE-CONSTRUCTION CONFERENCE MUST BE HELD FOR EACH CONSTRUCTION SITE WITH AN APPROVED ON-SITE SWPPP PRIOR TO THE IMPLEMENTATION OF CONSTRUCTION ACTIVITIES. FOR NON-LINEAR PROJECTS THAT DISTURB 10 ACRES OR MORE THIS CONFERENCE MUST BE HELD ON-SITE UNLESS THE DEPARTMENT HAS APPROVED OTHERWISE.
  19. CONTRACTOR MUST FIELD VERIFY THAT THE EXISTING FIELD CONTOUR ELEVATIONS ARE ACCURATE WITHIN ONE-HALF (1/2) OF THE EXISTING CONDITION CONTOUR INTERVAL SHOWN ON THE PLANS. IF THE ELEVATIONS ARE NOT WITHIN ONE-HALF (1/2) OF THE CONTOUR ELEVATIONS, NO LAND DISTURBING ACTIVITY CAN CONTINUE ON THE SITE UNTIL THE PLAN PREPARER HAS BEEN INFORMED. THE PLAN PREPARER MUST APPROVE IN WRITING THE USE OF THE EXISTING SWPPP ELEVATIONS AND NOTIFY THE TOWN OF PENDLETON STORMWATER MANAGEMENT OF THEIR APPROVAL PRIOR TO WORK CONTINUING. IF THE EXISTING SWPPP WILL NOT FUNCTION AS DESIGNED DUE TO THE ELEVATION CHANGE, A NEW SURVEY MUST BE CONDUCTED AND THE SWPPP MUST BE MODIFIED BY THE PLAN PREPARER.

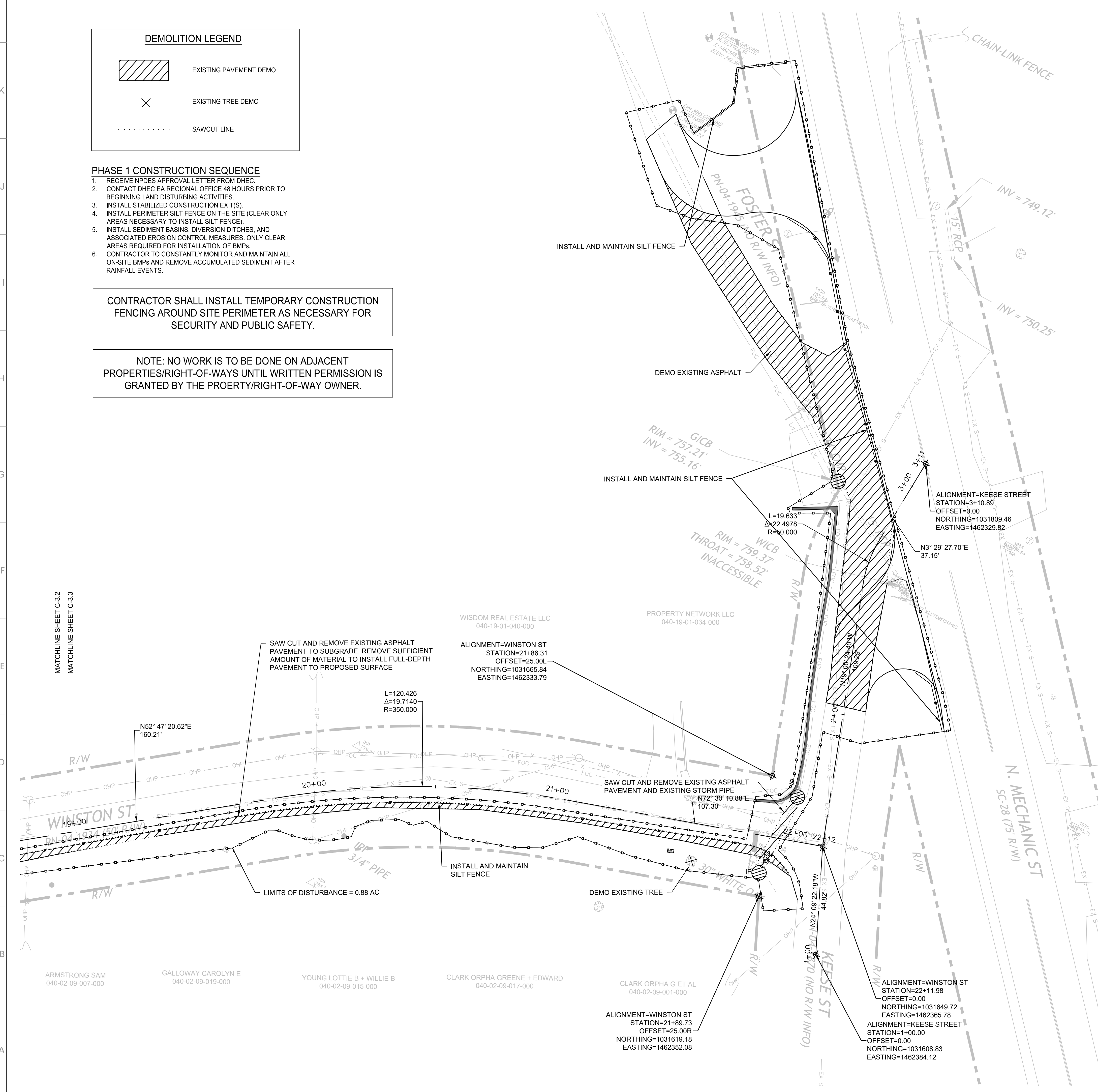

**OWNER / DEVELOPER:**  
 TOWN OF PENDLETON  
 310 GREENVILLE ST  
 PENDLETON, SC 29670  
 STEVE MILLER  
 (864) 646-9409

ISSUE DATE	PERMIT SUBMITTALS	DESIGNER

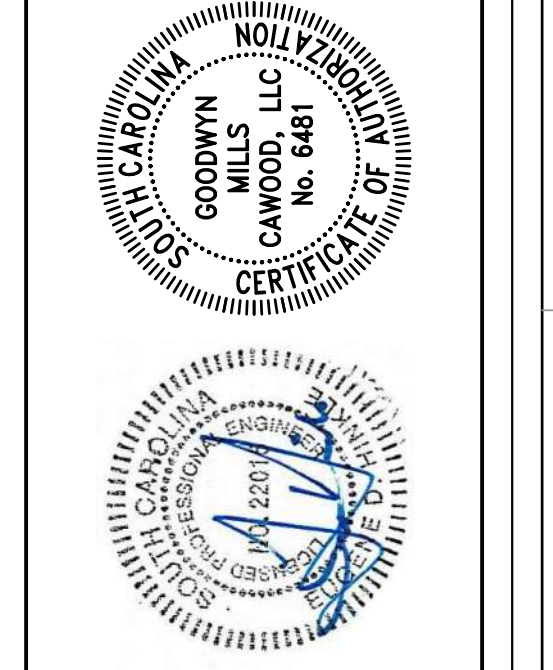

**EROSION CONTROL PHASE 1 & DEMO PLAN**  
 TOWN OF PENDLETON  
 WINSTON STREET SIDEWALK IMPROVEMENT PLANS  
 WINSTON STREET  
 PENDLETON, SC 29670  
 GMC Project#GCR230073

**C-2.3**

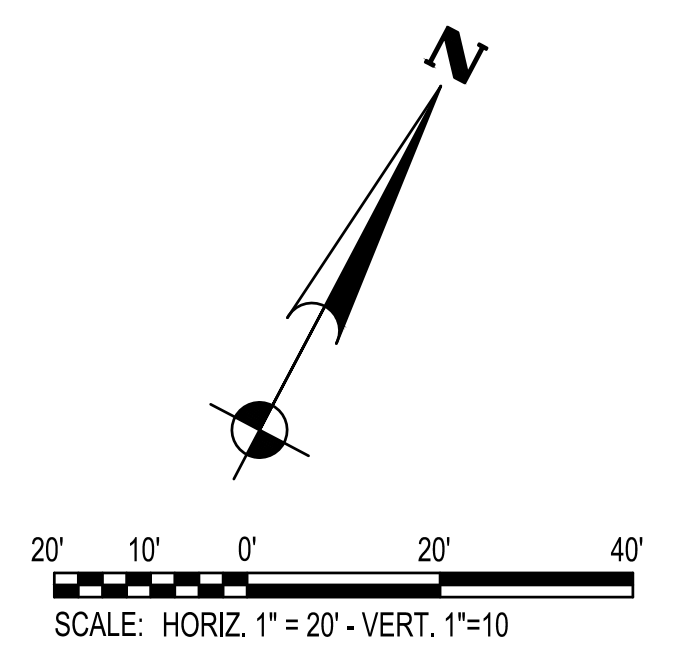

DRAWING FILE: T:\Projects\SC\Winston St\SC\Winston St\ANSI\Erosion Control Plan Phase 1.dwg  
 PLOT FILE: T:\Projects\SC\Winston St\SC\Winston St\ANSI\Erosion Control Plan Phase 1.dwg  
 PLOT DATE: Jun 20, 2025 9:46am







**EROSION CONTROL STANDARD NOTES**

- IF NECESSARY, SLOPES WHICH EXCEED EIGHT (8) VERTICAL FEET SHOULD BE STABILIZED WITH SYNTHETIC OR VEGETATIVE MATS. IN ADDITION TO HYDROSEEDING. IT MAY BE NECESSARY TO INSTALL TEMPORARY SLOPE DRAINS DURING CONSTRUCTION. TEMPORARY BERMS MAY BE NEEDED UNTIL THE SLOPE IS BROUGHT TO GRADE.
- STABILIZATION MEASURES SHALL BE INITIATED AS SOON AS PRACTICABLE IN PORTIONS OF THE SITE WHERE CONSTRUCTION ACTIVITIES HAVE TEMPORARILY OR PERMANENTLY CEASED, BUT IN NO CASE MORE THAN FOURTEEN (14) DAYS AFTER WORK HAS CEASED, EXCEPT AS STATED BELOW.
  - WHERE STABILIZATION BY THE 14TH DAY IS PRECLUDED BY SNOW COVER OR FROZEN GROUND CONDITIONS STABILIZATION MEASURES MUST BE INITIATED AS SOON AS PRACTICABLE.
  - WHERE CONSTRUCTION ACTIVITY ON A PORTION OF THE SITE IS TEMPORARILY CEASED, AND EARTH-DISTURBING ACTIVITIES WILL BE RESUMED WITHIN 14 DAYS, TEMPORARY STABILIZATION MEASURES DO NOT HAVE TO BE INITIATED ON THAT PORTION OF THE SITE.
- ALL SEDIMENT AND EROSION CONTROL DEVICES SHALL BE INSPECTED EVERY CALENDAR WEEK. IF PERIODIC INSPECTION OR OTHER INFORMATION INDICATES THAT A BMP HAS BEEN INAPPROPRIATELY OR INCORRECTLY INSTALLED, THE PERMITTEE MUST ADDRESS THE NECESSARY REPLACEMENT OR MODIFICATION REQUIRED TO CORRECT THE BMP WITHIN 48 HOURS OF IDENTIFICATION.
- PROVIDE SILT FENCE AND/OR OTHER CONTROL DEVICES, AS MAY BE REQUIRED, TO CONTROL SOIL EROSION DURING UTILITY CONSTRUCTION. ALL DISTURBED AREAS SHALL BE CLEANED, GRADED, AND STABILIZED WITH GRASSING IMMEDIATELY AFTER THE UTILITY INSTALLATION. FILL, COVER, AND TEMPORARY SEEDING AT THE END OF EACH DAY ARE RECOMMENDED. IF WATER IS ENCOUNTERED WHILE TRENCHING, THE WATER SHOULD BE FILTERED TO REMOVE ANY SEDIMENTS BEFORE BEING PUMPED BACK INTO ANY WATERS OF THE STATE.
- ALL EROSION CONTROL DEVICES SHALL BE PROPERLY MAINTAINED DURING ALL PHASES OF CONSTRUCTION UNTIL THE COMPLETION OF ALL CONSTRUCTION ACTIVITIES AND ALL DISTURBED AREAS HAVE BEEN STABILIZED.
  - REMOVE DEPOSITED SEDIMENT FROM SEDIMENT TRAPS OR SEDIMENTATION WHEN THE DESIGN CAPACITY HAS BEEN REDUCED BY 50% OR THE SEDIMENT HAS REACHED THE CLEAN OUT POINT ON THE CLEANOUT STAKE (WHICHEVER OCCURS FIRST).
  - REMOVE DEPOSITED SEDIMENT COLLECTED BY SEDIMENT CONTROL MEASURE (SILT FENCE, CHECK DAMS, SEDIMENT TUBES, ETC.) WHEN THE DEPOSITED SEDIMENT REACHES 1/2 THE HEIGHT OF THE ABOVE-GROUND PORTION OF THESE BMP'S, OR BEFORE IT REACHES A LOWER HEIGHT.
- ADDITIONAL CONTROL DEVICES MAY BE REQUIRED DURING CONSTRUCTION IN ORDER TO CONTROL EROSION AND/OR OFFSITE SEDIMENTATION. ALL TEMPORARY CONTROL DEVICES SHALL BE REMOVED ONCE CONSTRUCTION IS COMPLETE AND THE SITE IS STABILIZED.
- THE CONTRACTOR MUST TAKE NECESSARY ACTION TO MINIMIZE THE TRACKING OF MUD ONTO PAVED ROADWAY(S) FROM CONSTRUCTION AREAS AND THE GENERATION OF DUST. THE CONTRACTOR SHALL DAILY REMOVE MUD/SOIL FROM PAVEMENT, AS MAY BE REQUIRED.
- TEMPORARY DIVERSION BERMS AND/OR DITCHES WILL BE PROVIDED AS NEEDED DURING CONSTRUCTION TO PROTECT WORK AREAS FROM UPSLOPE RUNOFF AND/OR TO DIVERT SEDIMENT-LADEN WATER TO APPROPRIATE TRAPS OR STABLE OUTLETS.
- ALL WATERS OF THE STATE (WOS) INCLUDING WETLANDS, ARE TO BE FLAGGED OR OTHERWISE CLEARLY MARKED IN THE FIELD. A DOUBLE ROW OF SILT FENCE IS TO BE INSTALLED IN ALL AREAS WHERE A 50-FOOT BUFFER CAN'T BE MAINTAINED BETWEEN THE DISTURBED AREA AND ALL WOS. A 10-FOOT BUFFER SHOULD BE MAINTAINED BETWEEN THE LAST ROW OF SILT FENCE AND ALL WOS.
- LITTER, CONSTRUCTION DEBRIS, OILS, FUELS, AND BUILDING PRODUCTS WITH SIGNIFICANT POTENTIAL FOR IMPACT (SUCH AS STOCKPILES OF FRESHLY TREATED LUMBER) AND CONSTRUCTION CHEMICALS THAT COULD BE EXPOSED TO STORM WATER MUST BE PREVENTED FROM BECOMING A POLLUTANT SOURCE IN STORM WATER DISCHARGES.
- A COPY OF THE SWPPP, INSPECTIONS RECORDS, AND RAINFALL DATA MUST BE RETAINED AT THE CONSTRUCTION SITE OR A NEARBY LOCATION EASILY ACCESSIBLE DURING NORMAL BUSINESS HOURS, FROM THE DATE OF COMMENCEMENT OF CONSTRUCTION ACTIVITIES TO THE DATE THAT FINAL STABILIZATION IS REACHED.
- INITIATE STABILIZATION MEASURES ON ANY EXPOSED STEEP SLOPE (3H:1V OR GREATER) WHERE LAND-DISTURBING ACTIVITIES HAVE PERMANENTLY OR TEMPORARILY CEASED, AND WILL NOT RESUME FOR A PERIOD OF 7 CALENDAR DAYS.
- MINIMIZE SOIL COMPACTION AND, UNLESS INFESIBLE, PRESERVE TOPSOIL.
- MINIMIZE THE DISCHARGE OF POLLUTANTS FROM EQUIPMENT AND VEHICLE WASHING, WHEEL WASH WATER, AND OTHER WASH WATERS. WASH WATERS MUST BE TREATED IN A SEDIMENT BASIN OR ALTERNATIVE CONTROL THAT PROVIDES EQUIVALENT OR BETTER TREATMENT PRIOR TO DISCHARGE.
- MINIMIZE THE DISCHARGE OF POLLUTANTS FROM DEWATERING OF TRENCHES AND EXCAVATED AREAS. THESE DISCHARGES ARE TO BE ROUTED THROUGH APPROPRIATE BMP'S (SEDIMENT BASIN, FILTER BAG, ETC.).
- THE FOLLOWING DISCHARGES FROM SITES ARE PROHIBITED:
  - WASTEWATER FROM WASHOUT OF CONCRETE, UNLESS MANAGED BY AN APPROPRIATE CONTROL;
  - WASTEWATER FROM WASHOUT OF STUCCO, PAINT, FORM RELEASE OILS, CURING COMPOUNDS AND OTHER CONSTRUCTION MATERIALS;
  - FUELS, OILS, OR OTHER POLLUTANTS USED IN VEHICLE AND EQUIPMENT OPERATION AND MAINTENANCE; AND
  - SOAPS OR SOLVENTS USED IN VEHICLE AND EQUIPMENT WASHING.
- AFTER CONSTRUCTION ACTIVITIES BEGIN, INSPECTIONS MUST BE CONDUCTED AT A MINIMUM OF AT LEAST ONCE EVERY CALENDAR WEEK WITH NO MORE THAN 9 CALENDAR DAYS IN BETWEEN INSPECTIONS AND MUST BE CONDUCTED UNTIL FINAL STABILIZATION IS REACHED ON ALL AREAS OF THE CONSTRUCTION SITE.
- IF EXISTING BMP'S NEED TO BE MODIFIED OR IF ADDITIONAL BMP'S ARE NECESSARY TO COMPLY WITH THE REQUIREMENTS OF THIS PERMIT AND/OR SC'S WATER QUALITY STANDARDS, IMPLEMENTATION MUST BE COMPLETED BEFORE THE NEXT STORM EVENT WHENEVER PRACTICABLE. IF IMPLEMENTATION BEFORE THE NEXT STORM EVENT IS IMPRACTICABLE, THE SITUATION MUST BE DOCUMENTED IN THE SWPPP AND ALTERNATIVE BMP'S MUST BE IMPLEMENTED AS SOON AS REASONABLY POSSIBLE.
- A PRE-CONSTRUCTION CONFERENCE MUST BE HELD FOR EACH CONSTRUCTION SITE WITH AN APPROVED ON-SITE SWPPP PRIOR TO THE IMPLEMENTATION OF CONSTRUCTION ACTIVITIES. FOR NON-LINEAR PROJECTS THAT DISTURB 10 ACRES OR MORE THIS CONFERENCE MUST BE HELD ON-SITE UNLESS THE DEPARTMENT HAS APPROVED OTHERWISE.
- CONTRACTOR MUST FIELD VERIFY THAT THE EXISTING FIELD CONTOUR ELEVATIONS ARE ACCURATE WITHIN ONE-HALF (1/2) OF THE EXISTING CONDITION CONTOUR INTERVAL SHOWN ON THE PLANS. IF THE ELEVATIONS ARE NOT WITHIN ONE-HALF (1/2) OF THE CONTOUR ELEVATIONS, NO LAND DISTURBING ACTIVITY CAN CONTINUE ON THE SITE UNTIL THE PLAN PREPARER HAS BEEN INFORMED. THE PLAN PREPARER MUST APPROVE IN WRITING THE USE OF THE EXISTING SWPPP ELEVATIONS AND NOTIFY THE TOWN OF PENDLETON STORMWATER MANAGEMENT OF THEIR APPROVAL PRIOR TO WORK CONTINUING. IF THE EXISTING SWPPP WILL NOT FUNCTION AS DESIGNED DUE TO THE ELEVATION CHANGE, A NEW SURVEY MUST BE CONDUCTED AND THE SWPPP MUST BE MODIFIED BY THE PLAN PREPARER.

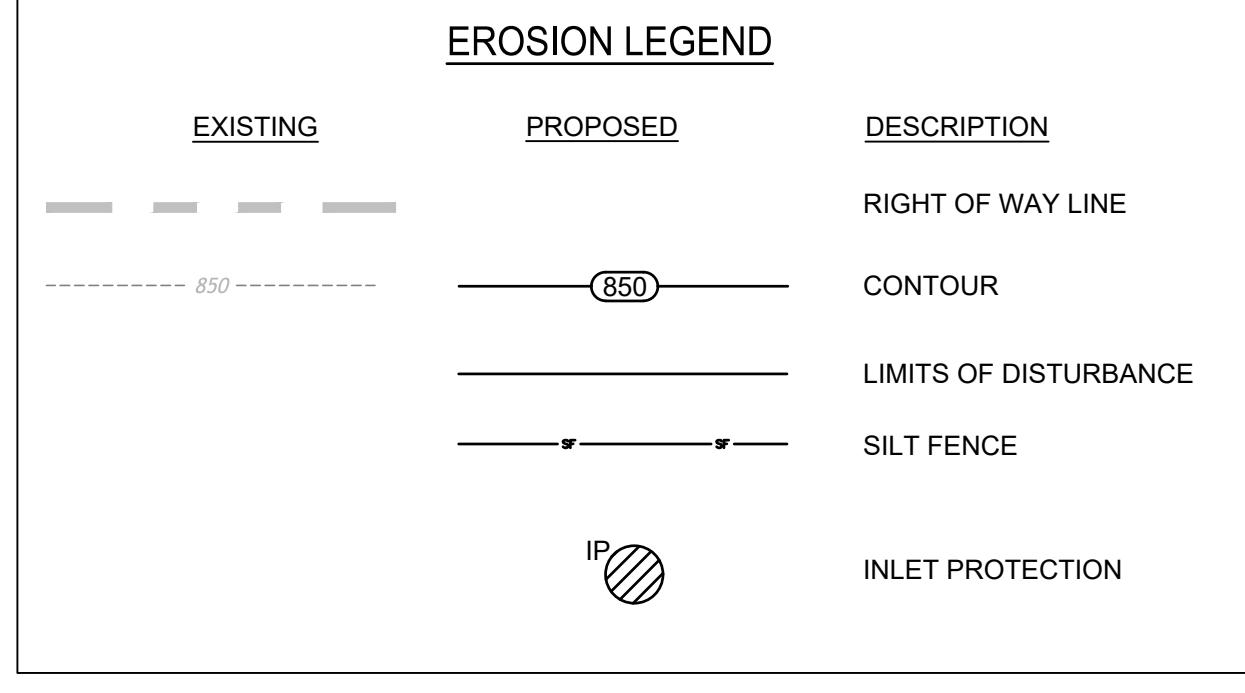

**OWNER / DEVELOPER:**  
TOWN OF PENDLETON  
310 GREENVILLE ST  
PENDLETON, SC 29670  
STEVE MILLER  
(864) 646-9409

ISSUE DATE	DESCRIPTION	BY	DATE
PERMIT SUBMITTALS			

PROJECT MANAGER: MGL  
DESIGNER: NDW

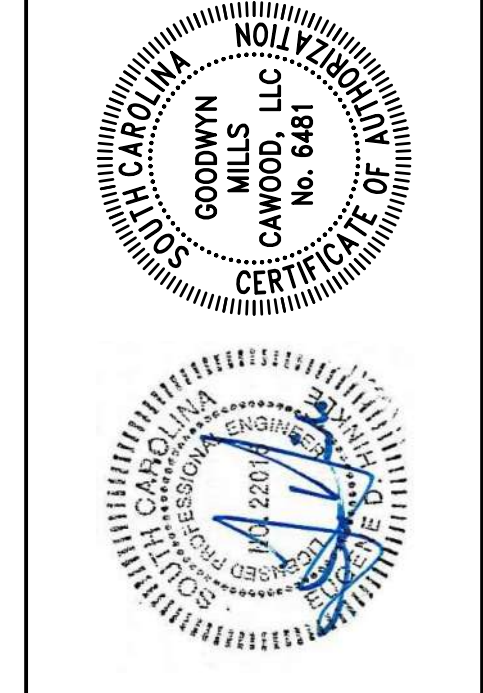

**EROSION CONTROL PLAN**  
**PHASE 2**  
TOWN OF PENDLETON  
WINSTON STREET SIDEWALK IMPROVEMENT PLANS  
WINSTON STREET  
PENDLETON, SC 29670  
GMC Project#CGR230073

**C-2.5**

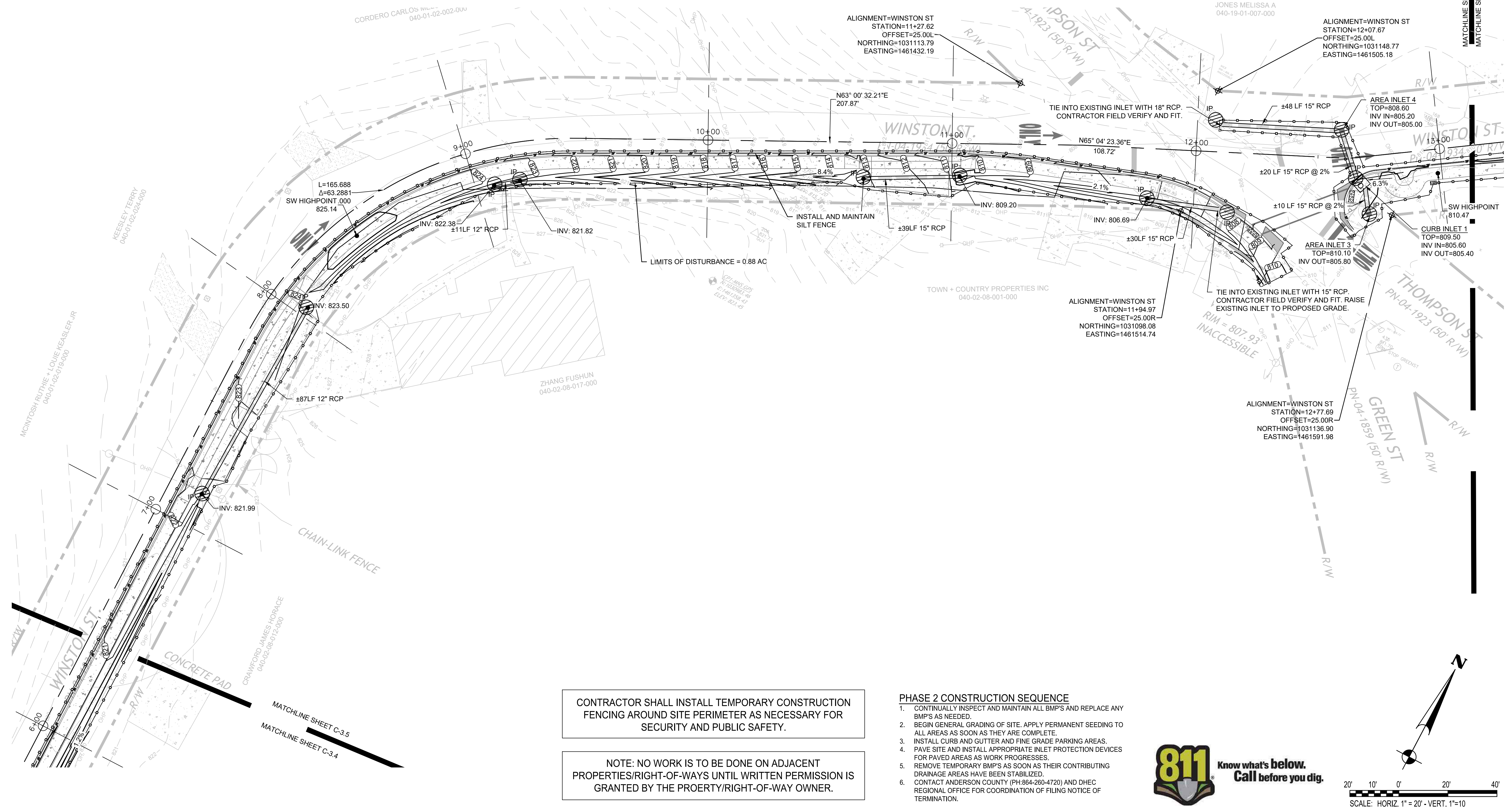

CONTRACTOR SHALL INSTALL TEMPORARY CONSTRUCTION FENCING AROUND SITE PERIMETER AS NECESSARY FOR SECURITY AND PUBLIC SAFETY.

NOTE: NO WORK IS TO BE DONE ON ADJACENT PROPERTIES/RIGHT-OF-WAYS UNTIL WRITTEN PERMISSION IS GRANTED BY THE PROERTY/RIGHT-OF-WAY OWNER.

- PHASE 2 CONSTRUCTION SEQUENCE**
- CONTINUALLY INSPECT AND MAINTAIN ALL BMP'S AND REPLACE ANY BMP'S AS NEEDED.
  - BEGIN GENERAL GRADING OF SITE. APPLY PERMANENT SEEDING TO ALL AREAS AS SOON AS THEY ARE COMPLETE.
  - INSTALL CURB AND GUTTER AND FINE GRADE PARKING AREAS.
  - PAVE SITE AND INSTALL APPROPRIATE INLET PROTECTION DEVICES FOR PAVED AREAS AS WORK PROGRESSES.
  - REMOVE TEMPORARY BMP'S AS SOON AS THEIR CONTRIBUTING DRAINAGE AREAS HAVE BEEN STABILIZED.
  - CONTACT ANDERSON COUNTY (PH-864-260-4720) AND DHEC REGIONAL OFFICE FOR COORDINATION OF FILING NOTICE OF TERMINATION.

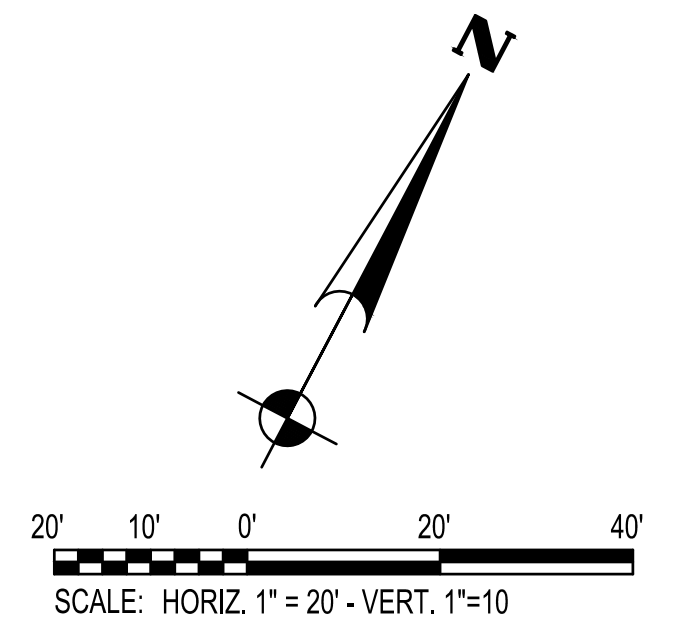

DRAWING FILE: T:\Projects\SC\Winston St\Winston Street Sidewalk\DWG\CGR230073\Winston Street Sidewalk\EROSION Control Plan Phase 2.dwg  
PLOT FILE: T:\Projects\SC\Winston St\Winston Street Sidewalk\DWG\CGR230073\Winston Street Sidewalk\EROSION Control Plan Phase 2.dwg  
PLOT DATE: 04/10/2025 10:46am



























**NOTES**

- ALL WORK AND MATERIALS SHALL COMPLY WITH ALL CITY/COUNTY REGULATIONS AND CODES AND O.S.H.A. STANDARDS.
- CONTRACTOR SHALL REFER TO THE ARCHITECTURAL PLANS FOR EXACT LOCATIONS AND DIMENSIONS OF VESTIBULES, SLOPE PAVING, SIDEWALKS, EXIT PORCHES, TRUCK DOCKS, PRECISE BUILDING DIMENSIONS AND EXACT BUILDING UTILITY ENTRANCE LOCATIONS.
- ALL DISTURBED AREAS ARE TO RECEIVE FOUR INCHES OF TOPSOIL, SEED, MULCH AND WATER UNTIL A HEALTHY STAND OF GRASS IS ESTABLISHED.
- ALL ISLANDS WITH CURB & GUTTER SHALL BE LANDSCAPED. THOSE ISLANDS ARE TO HAVE 18" CURB & GUTTER.
- ALL CURBED RADII ARE TO BE 4' UNLESS OTHERWISE NOTED.
- ALL DIMENSIONS AND RADII ARE TO THE FACE OF CURB UNLESS OTHERWISE NOTED.
- EXISTING STRUCTURES WITHIN CONSTRUCTION LIMITS ARE TO BE ABANDONED, REMOVED OR RELOCATED AS NECESSARY. ALL COST SHALL BE INCLUDED IN BASE BID.
- CONTRACTOR SHALL BE RESPONSIBLE FOR ALL RELOCATIONS, INCLUDING BUT NOT LIMITED TO, ALL UTILITIES, STORM DRAINAGE, SIGNS, TRAFFIC SIGNALS & POLES, ETC. AS REQUIRED. ALL WORK SHALL BE IN ACCORDANCE WITH GOVERNING AUTHORITIES' SPECIFICATIONS AND SHALL BE APPROVED BY SUCH. ALL COST SHALL BE INCLUDED IN BASE BID. REFER TO ARCHITECTURAL PLANS FOR SITE LIGHTING ELECTRICAL PLAN.
- ALL BOUNDARY AND TOPOGRAPHICAL INFORMATION SHOWN WAS TAKEN FROM A SURVEY BY RIDGEWATER, DATED 8/17/2023.
- THIS PROPERTY DOES NOT LIE IN A 100-YEAR FLOODPLAIN OR IN AN IDENTIFIED "FLOOD PRONE AREA", AS DEFINED PURSUANT TO THE FLOOD DISASTER PROTECTION ACT OF 1973, AS AMENDED, AS REFLECTED BY FLOOD INSURANCE RATE MAP PANEL 45007C0093E, DATED 09/29/2011.

NOTE: NO WORK IS TO BE DONE ON ADJACENT PROPERTIES/RIGHT-OF-WAYS UNTIL WRITTEN PERMISSION IS GRANTED BY THE PROERTY/RIGHT-OF-WAY OWNER.

**SITE LEGEND**

- EXISTING CONCRETE PAVEMENT
- NEW STANDARD DUTY ASPHALT (TYPE C)
- NEW CONCRETE

- SIGNAGE & STRIPING NOTES:**
- ALL MARKINGS MUST BE THERMOPLASTIC.
  - CROSSWALK STRIPING SHALL BE 8" MINIMUM SOLID WHITE LINES.
  - STOP BARS SHALL BE 24" SOLID WHITE LINES.
  - ALL SIGNS TO BE INSTALLED ON BREAKAWAY POSTS.

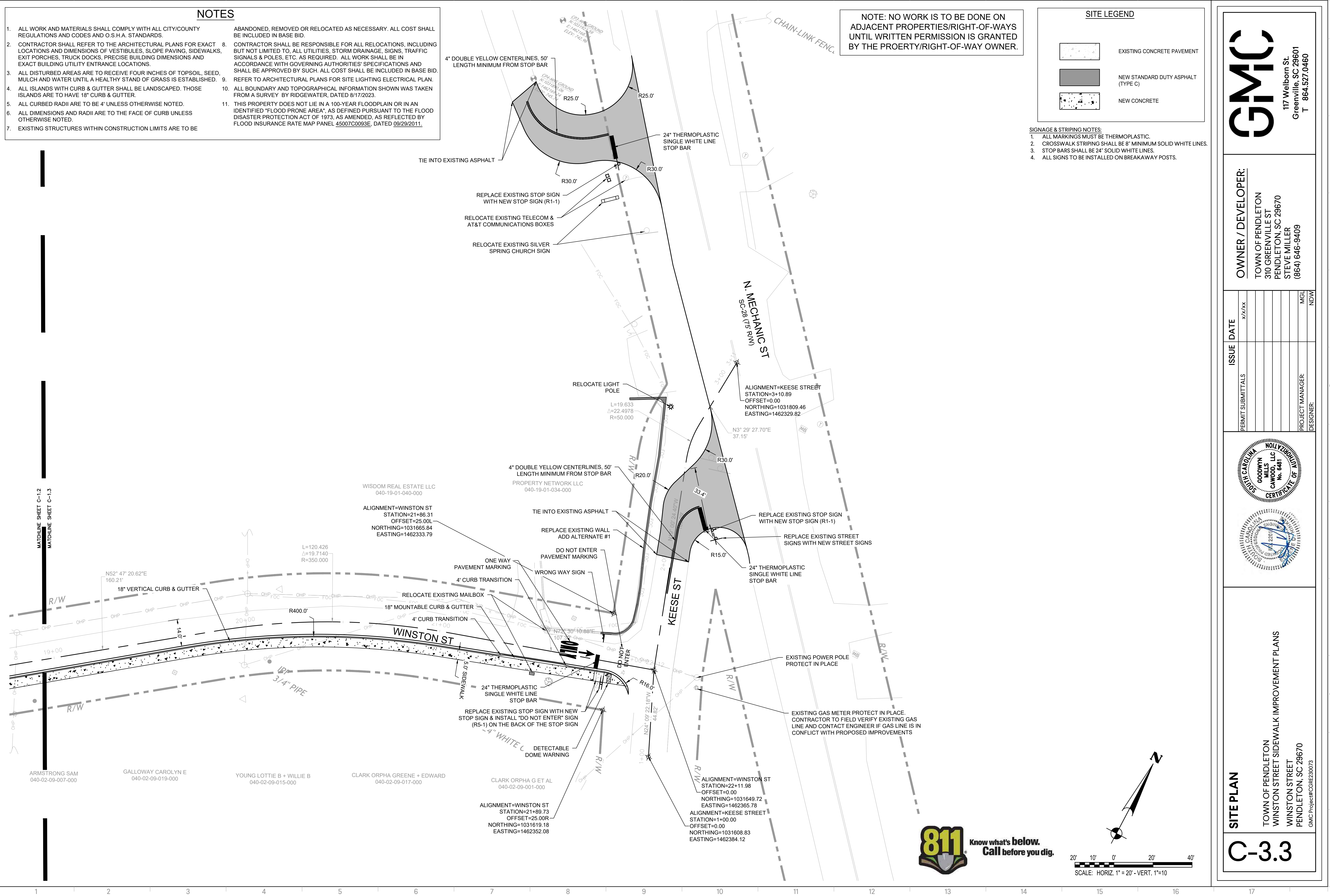

**GMC**  
 117 Welborn St.  
 Greenville, SC 29601  
 T 864.527.0460

**OWNER / DEVELOPER:**  
 TOWN OF PENDLETON  
 310 GREENVILLE ST  
 PENDLETON, SC 29670  
 STEVE MILLER  
 (864) 646-9409

ISSUE	DATE	PERMIT SUBMITTALS	DESIGNER
	X/M/XX		MGL NDW

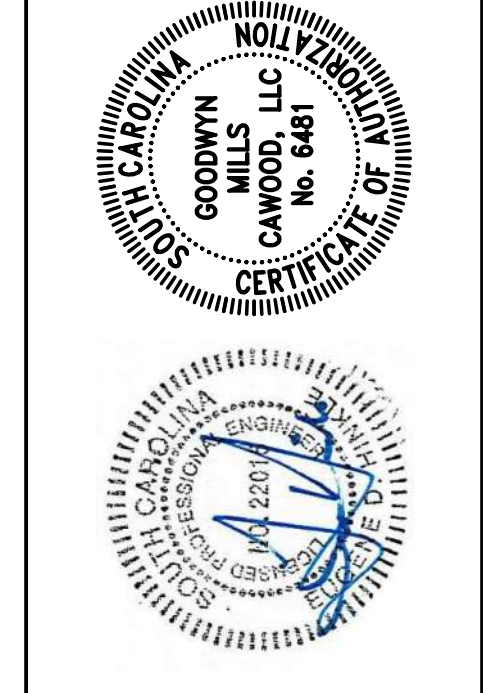

**SITE PLAN**  
 TOWN OF PENDLETON  
 WINSTON STREET SIDEWALK IMPROVEMENT PLANS  
 WINSTON STREET  
 PENDLETON, SC 29670  
 GMC Project#GCR230073

**C-3.3**

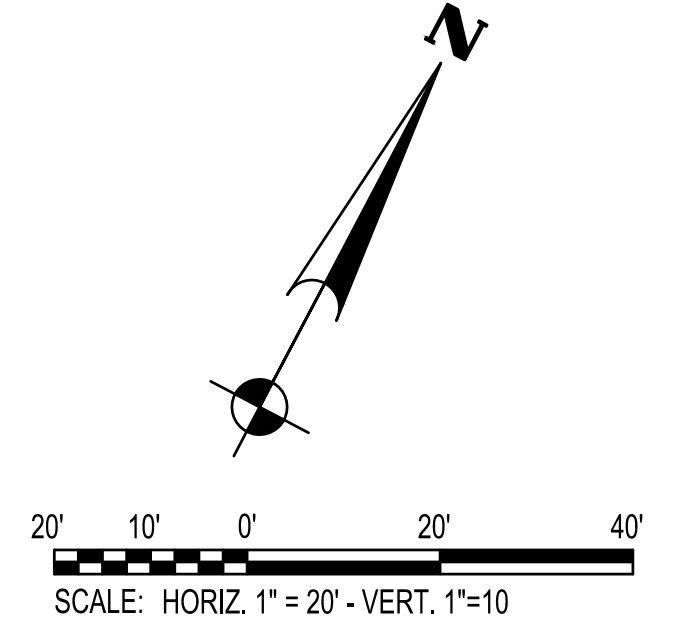

DRAWING FILE: T:\Projects\SC\Pendleton, Town of\GCR230073\Winston Street Sidewalk\DWG\CIP\ANSI\Site Plan.dwg  
 PLOT FILE: T:\Projects\SC\Pendleton, Town of\GCR230073\Winston Street Sidewalk\DWG\CIP\ANSI\Site Plan.dwg



**NOTES**

- ALL WORK AND MATERIALS SHALL COMPLY WITH ALL CITY/COUNTY REGULATIONS AND CODES AND O.S.H.A. STANDARDS.
- CONTRACTOR SHALL REFER TO THE ARCHITECTURAL PLANS FOR EXACT LOCATIONS AND DIMENSIONS OF VESTIBULES, SLOPE PAVING, SIDEWALKS, EXIT PORCHES, TRUCK DOCKS, PRECISE BUILDING DIMENSIONS AND EXACT BUILDING UTILITY ENTRANCE LOCATIONS.
- ALL DISTURBED AREAS ARE TO RECEIVE FOUR INCHES OF TOPSOIL, SEED, MULCH AND WATER UNTIL A HEALTHY STAND OF GRASS IS ESTABLISHED.
- ALL ISLANDS WITH CURB & GUTTER SHALL BE LANDSCAPED. THOSE ISLANDS ARE TO HAVE 18" CURB & GUTTER.
- ALL CURBED RADII ARE TO BE 4' UNLESS OTHERWISE NOTED.
- ALL DIMENSIONS AND RADII ARE TO THE FACE OF CURB UNLESS OTHERWISE NOTED.
- EXISTING STRUCTURES WITHIN CONSTRUCTION LIMITS ARE TO BE ABANDONED, REMOVED OR RELOCATED AS NECESSARY. ALL COST SHALL BE INCLUDED IN BASE BID.
- CONTRACTOR SHALL BE RESPONSIBLE FOR ALL RELOCATIONS, INCLUDING BUT NOT LIMITED TO, ALL UTILITIES, STORM DRAINAGE, SIGNS, TRAFFIC SIGNALS & POLES, ETC. AS REQUIRED. ALL WORK SHALL BE IN ACCORDANCE WITH GOVERNING AUTHORITIES' SPECIFICATIONS AND SHALL BE APPROVED BY SUCH. ALL COST SHALL BE INCLUDED IN BASE BID. REFER TO ARCHITECTURAL PLANS FOR SITE LIGHTING ELECTRICAL PLAN.
- ALL BOUNDARY AND TOPOGRAPHICAL INFORMATION SHOWN WAS TAKEN FROM A SURVEY BY RIDGEWATER, DATED 8/17/2023.
- THIS PROJECT DOES NOT LIE IN A 100-YEAR FLOODPLAIN OR IN AN IDENTIFIED "FLOOD PRONE AREA", AS DEFINED PURSUANT TO THE FLOOD DISASTER PROTECTION ACT OF 1973, AS AMENDED, AS REFLECTED BY FLOOD INSURANCE RATE MAP PANEL 45007C0093E, DATED 09/29/2011.

NOTE: NO WORK IS TO BE DONE ON ADJACENT PROPERTIES/RIGHT-OF-WAYS UNTIL WRITTEN PERMISSION IS GRANTED BY THE PROPERTY/RIGHT-OF-WAY OWNER.

**SITE LEGEND**

- EXISTING CONCRETE PAVEMENT
- NEW STANDARD DUTY ASPHALT
- NEW CONCRETE

- NOTES:**
- ALL MARKINGS MUST BE THERMOPLASTIC.
  - CROSSWALK STRIPING SHALL BE 8" MINIMUM SOLID WHITE LINES.
  - STOP BARS SHALL BE 24" SOLID WHITE LINES.
  - ALL SIGNS TO BE INSTALLED ON BREAKAWAY POSTS.

THE PURPOSE OF THIS SHEET IS TO SHOW THE FUTURE BUILD OUT OF THIS AREA FOR REFERENCE. THE YELLOW HATCHED AREA INDICATES AREAS WHERE FUTURE IMPROVEMENTS ARE PLANNED BUT NOT APART OF THIS PROJECT.

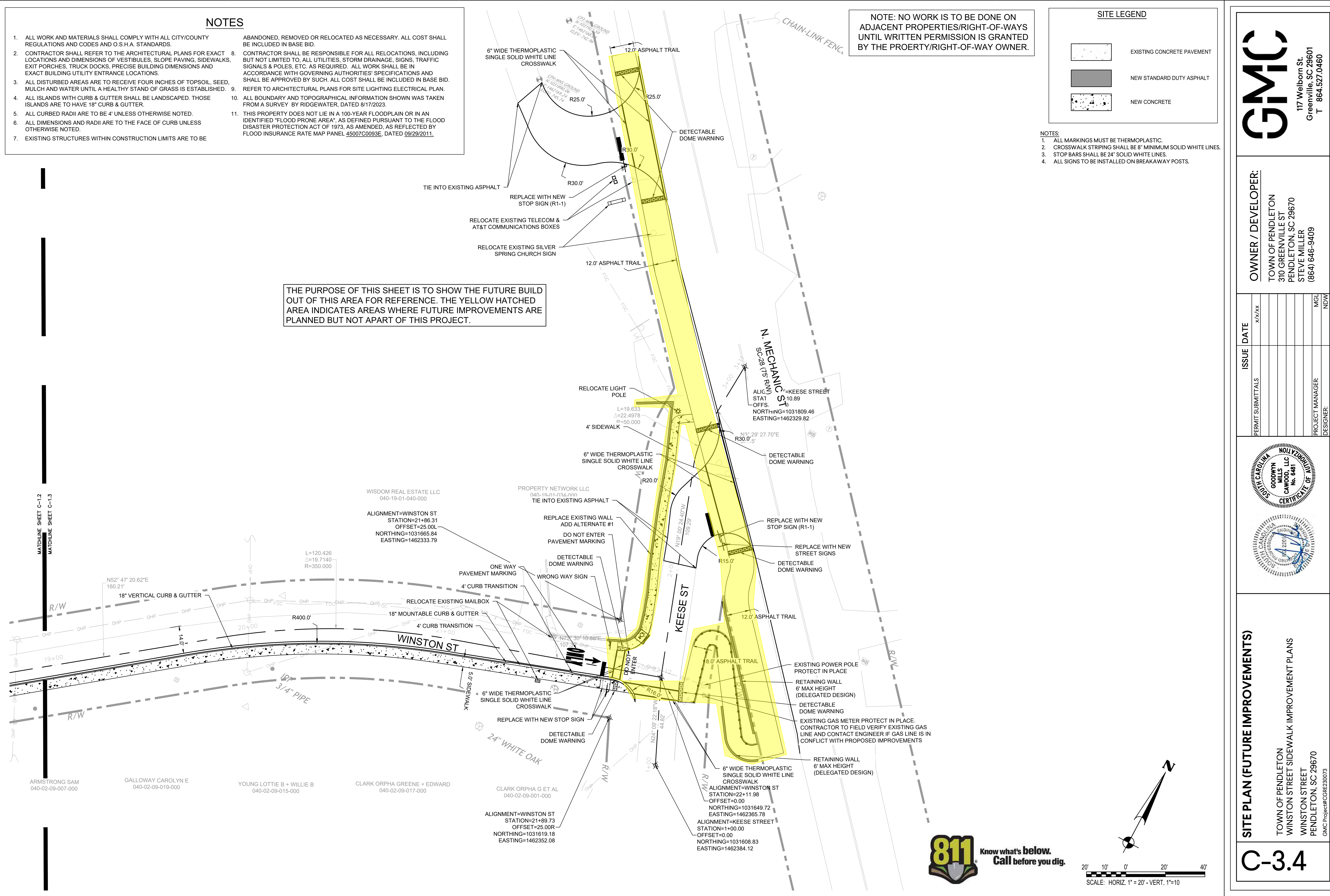

**GMC**  
 117 Welborn St.  
 Greenville, SC 29601  
 T 864-527-0460

**OWNER / DEVELOPER:**  
 TOWN OF PENDLETON  
 310 GREENVILLE ST  
 PENDLETON, SC 29670  
 STEVE MILLER  
 (864) 646-9409

ISSUE	DATE
PERMIT SUBMITTALS	X/X/XX
PROJECT MANAGER:	MGL
DESIGNER:	NDW

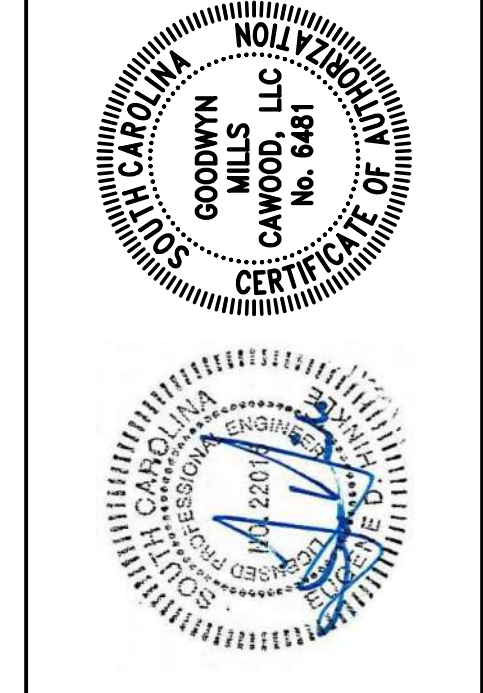

**SITE PLAN (FUTURE IMPROVEMENTS)**  
 TOWN OF PENDLETON  
 WINSTON STREET SIDEWALK IMPROVEMENT PLANS  
 WINSTON STREET  
 PENDLETON, SC 29670  
 GMC Project#GRC230073

**C-3.4**

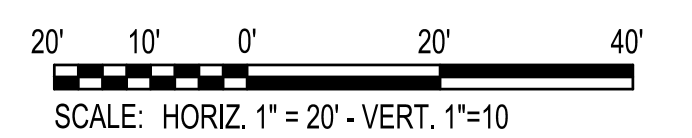

DRAWING FILE: T:\Projects\SC\Pendleton, Town of\GRC230073\Winston Street Sidewalk\DWG\CIP\ANSI\Site Plan - Future Improvements.dwg  
 PLOT FILE: T:\Projects\SC\Pendleton, Town of\GRC230073\Winston Street Sidewalk\DWG\CIP\ANSI\Site Plan - Future Improvements.dwg







**REFERENCES**  
NATIONAL DOCUMENTS

**SCDOT DOCUMENTS**  
DPL 61

**RELATED DRAWINGS & KEYWORDS**  
720-105-01

THIS DRAWING IS ONLY VALID FOR CONSTRUCTION WHEN SEALED AND SIGNED BY A PROFESSIONAL ENGINEER REGISTERED IN THE STATE OF SOUTH CAROLINA. CHECK WWW.SCDOT.GOV FOR LATEST UPDATE.

**SCDOT**  
SOUTH CAROLINA DEPARTMENT OF TRANSPORTATION  
DESIGN STANDARDS OFFICE  
955 PARK STREET  
ROOM 405  
COLUMBIA, SC 29201

**STANDARD DRAWING**  
CURB & GUTTER  
(CONCRETE)

720-105-01  
EFFECTIVE LITING DATE: JUN 2015

**DETAIL 1**  
SCALE: 1" = 1'-0"  
SEE ELEVATIONS

**DETAIL 2**  
SCALE: 1" = 1'-0"  
SEE ELEVATIONS

**DETAIL 3**  
SCALE: 1" = 1'-0"  
SEE ELEVATIONS

**DETAIL 4**  
SCALE: 1" = 1'-0"  
SEE ELEVATIONS

**NOTES:**  
1. USE MINIMUM CLASS 2500 CONCRETE.  
2. USE MINIMUM CLASS 2500 CONCRETE.  
3. USE 3" TRANSITION AT END OF CURB OR INTERSECTING STREET AND ROAD CURB IS 6" FACE ON GREATER SIDE FROM MAINLINE TRAVEL LANE.  
4. USE 1/2" TRANSVERSE WEDGE CURB IS LESS THAN 6 FEET FROM MAINLINE TRAVEL LANE.  
5. INCLUDE COST OF WORK TO CONSTRUCT TRANSITIONS IN THE COST PER LF OF CURB AND GUTTER.  
6. DEVELOP GUTTER SLOPE ON BOTH SIDE OF SUPERELEVATION AS SHOWN BY STANDARD DRAWING 720-105-01 (EXCEPT ON WEDGE CURB & GUTTER).  
7. USE PRECAST CURB MARKINGS AS REQUIRED ON STANDARD DRAWINGS 720-105-01.  
8. WHEN MAILBOXES ARE PRESENT, USE APPROPRIATE CURB TYPE. SPECIAL MAILBOXES SHOWN ON STANDARD DRAWING AS SHOWN ON STANDARD DRAWING 720-105-01.  
9. PAY ITEMS (THEY MAY NOT BE COMPLETE LIST OF PAY ITEMS):  
FOR CURB & GUTTER CURB AND GUTTER 11'-0" VERTICAL FACE  
2023340 CONCRETE CURB AND GUTTER 11'-0" VERTICAL FACE  
2023341 CONCRETE CURB AND GUTTER 11'-0" VERTICAL FACE  
2023342 CONCRETE CURB AND GUTTER 11'-0" VERTICAL FACE  
2023343 CONCRETE CURB AND GUTTER 11'-0" VERTICAL FACE  
2023344 CONCRETE CURB AND GUTTER 11'-0" VERTICAL FACE  
2023345 CONCRETE CURB AND GUTTER 11'-0" VERTICAL FACE  
2023346 CONCRETE CURB AND GUTTER 11'-0" VERTICAL FACE  
2023347 CONCRETE CURB AND GUTTER 11'-0" VERTICAL FACE  
2023348 CONCRETE CURB AND GUTTER 11'-0" VERTICAL FACE  
2023349 CONCRETE CURB AND GUTTER 11'-0" VERTICAL FACE  
2023350 CONCRETE CURB AND GUTTER 11'-0" VERTICAL FACE  
2023351 CONCRETE CURB AND GUTTER 11'-0" VERTICAL FACE  
2023352 CONCRETE CURB AND GUTTER 11'-0" VERTICAL FACE  
2023353 CONCRETE CURB AND GUTTER 11'-0" VERTICAL FACE  
2023354 CONCRETE CURB AND GUTTER 11'-0" VERTICAL FACE  
2023355 CONCRETE CURB AND GUTTER 11'-0" VERTICAL FACE  
2023356 CONCRETE CURB AND GUTTER 11'-0" VERTICAL FACE  
2023357 CONCRETE CURB AND GUTTER 11'-0" VERTICAL FACE  
2023358 CONCRETE CURB AND GUTTER 11'-0" VERTICAL FACE  
2023359 CONCRETE CURB AND GUTTER 11'-0" VERTICAL FACE  
2023360 CONCRETE CURB AND GUTTER 11'-0" VERTICAL FACE  
2023361 CONCRETE CURB AND GUTTER 11'-0" VERTICAL FACE  
2023362 CONCRETE CURB AND GUTTER 11'-0" VERTICAL FACE  
2023363 CONCRETE CURB AND GUTTER 11'-0" VERTICAL FACE  
2023364 CONCRETE CURB AND GUTTER 11'-0" VERTICAL FACE  
2023365 CONCRETE CURB AND GUTTER 11'-0" VERTICAL FACE  
2023366 CONCRETE CURB AND GUTTER 11'-0" VERTICAL FACE  
2023367 CONCRETE CURB AND GUTTER 11'-0" VERTICAL FACE  
2023368 CONCRETE CURB AND GUTTER 11'-0" VERTICAL FACE  
2023369 CONCRETE CURB AND GUTTER 11'-0" VERTICAL FACE  
2023370 CONCRETE CURB AND GUTTER 11'-0" VERTICAL FACE  
2023371 CONCRETE CURB AND GUTTER 11'-0" VERTICAL FACE  
2023372 CONCRETE CURB AND GUTTER 11'-0" VERTICAL FACE  
2023373 CONCRETE CURB AND GUTTER 11'-0" VERTICAL FACE  
2023374 CONCRETE CURB AND GUTTER 11'-0" VERTICAL FACE  
2023375 CONCRETE CURB AND GUTTER 11'-0" VERTICAL FACE  
2023376 CONCRETE CURB AND GUTTER 11'-0" VERTICAL FACE  
2023377 CONCRETE CURB AND GUTTER 11'-0" VERTICAL FACE  
2023378 CONCRETE CURB AND GUTTER 11'-0" VERTICAL FACE  
2023379 CONCRETE CURB AND GUTTER 11'-0" VERTICAL FACE  
2023380 CONCRETE CURB AND GUTTER 11'-0" VERTICAL FACE  
2023381 CONCRETE CURB AND GUTTER 11'-0" VERTICAL FACE  
2023382 CONCRETE CURB AND GUTTER 11'-0" VERTICAL FACE  
2023383 CONCRETE CURB AND GUTTER 11'-0" VERTICAL FACE  
2023384 CONCRETE CURB AND GUTTER 11'-0" VERTICAL FACE  
2023385 CONCRETE CURB AND GUTTER 11'-0" VERTICAL FACE  
2023386 CONCRETE CURB AND GUTTER 11'-0" VERTICAL FACE  
2023387 CONCRETE CURB AND GUTTER 11'-0" VERTICAL FACE  
2023388 CONCRETE CURB AND GUTTER 11'-0" VERTICAL FACE  
2023389 CONCRETE CURB AND GUTTER 11'-0" VERTICAL FACE  
2023390 CONCRETE CURB AND GUTTER 11'-0" VERTICAL FACE  
2023391 CONCRETE CURB AND GUTTER 11'-0" VERTICAL FACE  
2023392 CONCRETE CURB AND GUTTER 11'-0" VERTICAL FACE  
2023393 CONCRETE CURB AND GUTTER 11'-0" VERTICAL FACE  
2023394 CONCRETE CURB AND GUTTER 11'-0" VERTICAL FACE  
2023395 CONCRETE CURB AND GUTTER 11'-0" VERTICAL FACE  
2023396 CONCRETE CURB AND GUTTER 11'-0" VERTICAL FACE  
2023397 CONCRETE CURB AND GUTTER 11'-0" VERTICAL FACE  
2023398 CONCRETE CURB AND GUTTER 11'-0" VERTICAL FACE  
2023399 CONCRETE CURB AND GUTTER 11'-0" VERTICAL FACE  
2023400 CONCRETE CURB AND GUTTER 11'-0" VERTICAL FACE  
2023401 CONCRETE CURB AND GUTTER 11'-0" VERTICAL FACE  
2023402 CONCRETE CURB AND GUTTER 11'-0" VERTICAL FACE  
2023403 CONCRETE CURB AND GUTTER 11'-0" VERTICAL FACE  
2023404 CONCRETE CURB AND GUTTER 11'-0" VERTICAL FACE  
2023405 CONCRETE CURB AND GUTTER 11'-0" VERTICAL FACE  
2023406 CONCRETE CURB AND GUTTER 11'-0" VERTICAL FACE  
2023407 CONCRETE CURB AND GUTTER 11'-0" VERTICAL FACE  
2023408 CONCRETE CURB AND GUTTER 11'-0" VERTICAL FACE  
2023409 CONCRETE CURB AND GUTTER 11'-0" VERTICAL FACE  
2023410 CONCRETE CURB AND GUTTER 11'-0" VERTICAL FACE  
2023411 CONCRETE CURB AND GUTTER 11'-0" VERTICAL FACE  
2023412 CONCRETE CURB AND GUTTER 11'-0" VERTICAL FACE  
2023413 CONCRETE CURB AND GUTTER 11'-0" VERTICAL FACE  
2023414 CONCRETE CURB AND GUTTER 11'-0" VERTICAL FACE  
2023415 CONCRETE CURB AND GUTTER 11'-0" VERTICAL FACE  
2023416 CONCRETE CURB AND GUTTER 11'-0" VERTICAL FACE  
2023417 CONCRETE CURB AND GUTTER 11'-0" VERTICAL FACE  
2023418 CONCRETE CURB AND GUTTER 11'-0" VERTICAL FACE  
2023419 CONCRETE CURB AND GUTTER 11'-0" VERTICAL FACE  
2023420 CONCRETE CURB AND GUTTER 11'-0" VERTICAL FACE  
2023421 CONCRETE CURB AND GUTTER 11'-0" VERTICAL FACE  
2023422 CONCRETE CURB AND GUTTER 11'-0" VERTICAL FACE  
2023423 CONCRETE CURB AND GUTTER 11'-0" VERTICAL FACE  
2023424 CONCRETE CURB AND GUTTER 11'-0" VERTICAL FACE  
2023425 CONCRETE CURB AND GUTTER 11'-0" VERTICAL FACE  
2023426 CONCRETE CURB AND GUTTER 11'-0" VERTICAL FACE  
2023427 CONCRETE CURB AND GUTTER 11'-0" VERTICAL FACE  
2023428 CONCRETE CURB AND GUTTER 11'-0" VERTICAL FACE  
2023429 CONCRETE CURB AND GUTTER 11'-0" VERTICAL FACE  
2023430 CONCRETE CURB AND GUTTER 11'-0" VERTICAL FACE  
2023431 CONCRETE CURB AND GUTTER 11'-0" VERTICAL FACE  
2023432 CONCRETE CURB AND GUTTER 11'-0" VERTICAL FACE  
2023433 CONCRETE CURB AND GUTTER 11'-0" VERTICAL FACE  
2023434 CONCRETE CURB AND GUTTER 11'-0" VERTICAL FACE  
2023435 CONCRETE CURB AND GUTTER 11'-0" VERTICAL FACE  
2023436 CONCRETE CURB AND GUTTER 11'-0" VERTICAL FACE  
2023437 CONCRETE CURB AND GUTTER 11'-0" VERTICAL FACE  
2023438 CONCRETE CURB AND GUTTER 11'-0" VERTICAL FACE  
2023439 CONCRETE CURB AND GUTTER 11'-0" VERTICAL FACE  
2023440 CONCRETE CURB AND GUTTER 11'-0" VERTICAL FACE  
2023441 CONCRETE CURB AND GUTTER 11'-0" VERTICAL FACE  
2023442 CONCRETE CURB AND GUTTER 11'-0" VERTICAL FACE  
2023443 CONCRETE CURB AND GUTTER 11'-0" VERTICAL FACE  
2023444 CONCRETE CURB AND GUTTER 11'-0" VERTICAL FACE  
2023445 CONCRETE CURB AND GUTTER 11'-0" VERTICAL FACE  
2023446 CONCRETE CURB AND GUTTER 11'-0" VERTICAL FACE  
2023447 CONCRETE CURB AND GUTTER 11'-0" VERTICAL FACE  
2023448 CONCRETE CURB AND GUTTER 11'-0" VERTICAL FACE  
2023449 CONCRETE CURB AND GUTTER 11'-0" VERTICAL FACE  
2023450 CONCRETE CURB AND GUTTER 11'-0" VERTICAL FACE  
2023451 CONCRETE CURB AND GUTTER 11'-0" VERTICAL FACE  
2023452 CONCRETE CURB AND GUTTER 11'-0" VERTICAL FACE  
2023453 CONCRETE CURB AND GUTTER 11'-0" VERTICAL FACE  
2023454 CONCRETE CURB AND GUTTER 11'-0" VERTICAL FACE  
2023455 CONCRETE CURB AND GUTTER 11'-0" VERTICAL FACE  
2023456 CONCRETE CURB AND GUTTER 11'-0" VERTICAL FACE  
2023457 CONCRETE CURB AND GUTTER 11'-0" VERTICAL FACE  
2023458 CONCRETE CURB AND GUTTER 11'-0" VERTICAL FACE  
2023459 CONCRETE CURB AND GUTTER 11'-0" VERTICAL FACE  
2023460 CONCRETE CURB AND GUTTER 11'-0" VERTICAL FACE  
2023461 CONCRETE CURB AND GUTTER 11'-0" VERTICAL FACE  
2023462 CONCRETE CURB AND GUTTER 11'-0" VERTICAL FACE  
2023463 CONCRETE CURB AND GUTTER 11'-0" VERTICAL FACE  
2023464 CONCRETE CURB AND GUTTER 11'-0" VERTICAL FACE  
2023465 CONCRETE CURB AND GUTTER 11'-0" VERTICAL FACE  
2023466 CONCRETE CURB AND GUTTER 11'-0" VERTICAL FACE  
2023467 CONCRETE CURB AND GUTTER 11'-0" VERTICAL FACE  
2023468 CONCRETE CURB AND GUTTER 11'-0" VERTICAL FACE  
2023469 CONCRETE CURB AND GUTTER 11'-0" VERTICAL FACE  
2023470 CONCRETE CURB AND GUTTER 11'-0" VERTICAL FACE  
2023471 CONCRETE CURB AND GUTTER 11'-0" VERTICAL FACE  
2023472 CONCRETE CURB AND GUTTER 11'-0" VERTICAL FACE  
2023473 CONCRETE CURB AND GUTTER 11'-0" VERTICAL FACE  
2023474 CONCRETE CURB AND GUTTER 11'-0" VERTICAL FACE  
2023475 CONCRETE CURB AND GUTTER 11'-0" VERTICAL FACE  
2023476 CONCRETE CURB AND GUTTER 11'-0" VERTICAL FACE  
2023477 CONCRETE CURB AND GUTTER 11'-0" VERTICAL FACE  
2023478 CONCRETE CURB AND GUTTER 11'-0" VERTICAL FACE  
2023479 CONCRETE CURB AND GUTTER 11'-0" VERTICAL FACE  
2023480 CONCRETE CURB AND GUTTER 11'-0" VERTICAL FACE  
2023481 CONCRETE CURB AND GUTTER 11'-0" VERTICAL FACE  
2023482 CONCRETE CURB AND GUTTER 11'-0" VERTICAL FACE  
2023483 CONCRETE CURB AND GUTTER 11'-0" VERTICAL FACE  
2023484 CONCRETE CURB AND GUTTER 11'-0" VERTICAL FACE  
2023485 CONCRETE CURB AND GUTTER 11'-0" VERTICAL FACE  
2023486 CONCRETE CURB AND GUTTER 11'-0" VERTICAL FACE  
2023487 CONCRETE CURB AND GUTTER 11'-0" VERTICAL FACE  
2023488 CONCRETE CURB AND GUTTER 11'-0" VERTICAL FACE  
2023489 CONCRETE CURB AND GUTTER 11'-0" VERTICAL FACE  
2023490 CONCRETE CURB AND GUTTER 11'-0" VERTICAL FACE  
2023491 CONCRETE CURB AND GUTTER 11'-0" VERTICAL FACE  
2023492 CONCRETE CURB AND GUTTER 11'-0" VERTICAL FACE  
2023493 CONCRETE CURB AND GUTTER 11'-0" VERTICAL FACE  
2023494 CONCRETE CURB AND GUTTER 11'-0" VERTICAL FACE  
2023495 CONCRETE CURB AND GUTTER 11'-0" VERTICAL FACE  
2023496 CONCRETE CURB AND GUTTER 11'-0" VERTICAL FACE  
2023497 CONCRETE CURB AND GUTTER 11'-0" VERTICAL FACE  
2023498 CONCRETE CURB AND GUTTER 11'-0" VERTICAL FACE  
2023499 CONCRETE CURB AND GUTTER 11'-0" VERTICAL FACE  
2023500 CONCRETE CURB AND GUTTER 11'-0" VERTICAL FACE

**STANDARD PAVEMENT MARKINGS**  
FOR ARROWS & ONLY(S)

**REFERENCES**

**SCDOT DOCUMENTS**  
DPL 61

**RELATED DRAWINGS & KEYWORDS**  
720-410-00

THIS DRAWING IS ONLY VALID FOR CONSTRUCTION WHEN SEALED AND SIGNED BY A PROFESSIONAL ENGINEER REGISTERED IN THE STATE OF SOUTH CAROLINA. CHECK WWW.SCDOT.GOV FOR LATEST UPDATE.

**SCDOT**  
SOUTH CAROLINA DEPARTMENT OF TRANSPORTATION  
DESIGN STANDARDS OFFICE  
955 PARK STREET  
ROOM 405  
COLUMBIA, SC 29201

**STANDARD DRAWING**  
SIGNING AND MARKING ENGINEER

720-410-00  
EFFECTIVE LITING DATE: MAY 2015

**NOTES:**  
1. SEE SHEETS 720-901-XX FOR GENERAL NOTES. USE WET INSET STYLE DETECTABLE MARKINGS LISTED ON SCDOT QUALIFIED PRODUCT LIST #1 ONLY IN LOCATIONS WHERE NEW CONCRETE IS BEING POURED FOR RAMP. DETAILS SHOWN MAY INCLUDE PROPRIETARY COMPONENTS. HOWEVER, ANY SYSTEM LISTED ON SHEET #1 MAY BE USED OR REPLACEABLE IS ACCEPTABLE FOR USE IN THESE CONDITIONS.  
2. FOLLOW DETECTABLE WARNING MATERIAL MANUFACTURER'S INSTALLATION INSTRUCTIONS AND THESE STANDARD DRAWINGS. WHERE CONFLICTS EXIST BETWEEN INSTALLATION PROCEDURES, PROVIDE A CERTIFICATION LETTER FROM THE MANUFACTURER STATING THE APPROPRIATE PROCEDURES AND JUSTIFICATION THAT THE PROPOSED PROCEDURE WILL IMPROVE LONG TERM PERFORMANCE. NOTE TO AGENCIES: SUBMIT A COPY OF THE CERTIFICATION LETTER TO THE DESIGN STANDARDS OFFICE SO THAT FUTURE DRAWINGS CAN MINIMIZE CONFLICTS.  
3. MAKE ALL MATERIALS NEEDED TO COMPLETE INSTALLATION AVAILABLE BEFORE PLACING CONCRETE.  
4. MINIMIZE THE USE OF FIELD CUT PIECES. UNLESS SPECIFIED IN THE PLANS OR SPECIAL PROVISIONS, INSTALL ALL FIELD CUT EDGES ALONG ONLY ONE SIDE OF THE WARNING PATTERN. CUT WARNING MATERIAL TO MEET THE REQUIRED GEOMETRY OF THE RAMP WHILE MINIMIZING THE CUTTING OF DOMES.  
5. ATTACH AND TIGHTEN AT LEAST FOUR (4) MECHANICAL ANCHORS WITH THREADED INSERTS INTO THE DETECTABLE WARNING MATERIAL. USE ADDITIONAL MECHANICAL ANCHORS AND THREADED INSERTS IF SPECIFIED BY THE MANUFACTURER OR REQUIRED BY THE ENGINEER.  
6. CONSTRUCT LANDING AS SHOWN ON APPROPRIATE STANDARD DRAWING FOR THE RAMP STYLE SELECTED.  
7. WORK PANELS DOWNWARD AS NECESSARY INTO THE LOCATION SHOWN.  
8. EVENLY PRESS THE ASSEMBLED WARNING MATERIAL INTO THE CONCRETE UNTIL THE TILE IS FLUSH WITH THE CONCRETE SURFACE.  
9. TAP USING A RUBBER MALLET TO REMOVE AIR POCKETS. FOLLOW MANUFACTURER'S INSTALLATION INSTRUCTIONS TO REMOVE AIR POCKETS AROUND THREADED INSERTS AND UNDER WARNING MATERIAL. FINISHED PRODUCT SHOULD HAVE NO BUBBLES OR AIR POCKETS THAT MOVE WHEN STEPPED ON.  
10. SCORE A 1/8" DEEP AND WIDE GROOVE AROUND THE DETECTABLE WARNING.  
11. APPLY WEIGHTS IF NECESSARY TO KEEP DETECTABLE WARNING FLUSH WITH TOP OF CONCRETE.  
12. CLEAN SURFACE OF LOOSE CONCRETE AND DEBRIS. IF PRESENT, REMOVE PROTECTIVE COVERING FROM DETECTABLE WARNING MATERIAL.  
**REPLACEMENT NOTES:**  
R1. VERIFY THAT EXISTING WARNING MATERIAL IS A REPLACEABLE SYSTEM. IF EXISTING WARNING MATERIAL IS DAMAGED, ORDER REPLACEMENT MATS FROM SAME MANUFACTURER AS EXISTING INSTALLATION.  
R2. EXPOSE FASTENERS AND REMOVE.  
R3. TAP PERIMETER OF TILE WITH A RUBBER MALLET TO LOOSEN THE BOND OF DETECTABLE WARNING MATERIAL TO THE CONCRETE.  
R4. PRY DETECTABLE WARNING MATERIAL FROM CONCRETE.  
R5. REPAIR ANY DAMAGED CONCRETE. IF NEEDED, REMOVE AREA LARGE ENOUGH TO INSTALL A NEW REPLACEABLE DETECTABLE WARNING MATERIAL.  
R6. VACUUM OR SWEEP ALL DEBRIS FROM CREVICES.  
R7. CUT NEW DETECTABLE WARNING MATERIAL IF NEEDED TO MATCH EXISTING CUT.  
R8. PLACE NEW DETECTABLE WARNING INTO EXISTING SPACE.  
R9. INSERT REPLACEMENT ANCHORS AND HAND TIGHTEN. GENTLY APPLY PRESSURE TO SEAT TILE IN RACKS, TIGHTEN BOLDS.  
R10. INSTALL BOLT COVERS IF APPLICABLE.

**REFERENCES**  
NATIONAL DOCUMENTS

**SCDOT DOCUMENTS**  
DPL 61

**RELATED DRAWINGS & KEYWORDS**  
720-150-00

THIS DRAWING IS ONLY VALID FOR CONSTRUCTION WHEN SEALED AND SIGNED BY A PROFESSIONAL ENGINEER REGISTERED IN THE STATE OF SOUTH CAROLINA. CHECK WWW.SCDOT.GOV FOR LATEST UPDATE.

**SCDOT**  
SOUTH CAROLINA DEPARTMENT OF TRANSPORTATION  
DESIGN STANDARDS OFFICE  
955 PARK STREET  
ROOM 405  
COLUMBIA, SC 29201

**STANDARD DRAWING**  
SIDEWALK ADJACENT TO CURB

720-150-00  
EFFECTIVE LITING DATE: JUN 2015

**NOTES:**  
1. SEE DRAWING 720-105-01 FOR STANDARD CURB AND GUTTER DETAILS.  
2. SEE DRAWING 720-105-01 FOR SIDEWALK AND CONSTRUCTION TOLERANCES.  
3. PLACE TRANSVERSE EXPANSION JOINTS (FULL DEPTH ACROSS THE ENTIRE SIDEWALK WIDTH) WHEN NEAR CURBS IN THE SIDEWALK AND IN LONG CONTINUOUS RUNS OF SIDEWALK AS DIRECTED IN THE STANDARD SPECIFICATIONS.  
4. PLACE EXPANSION JOINTS BETWEEN THE SIDEWALK EDGE AND THE BACK OF CURB WHEN ALONG A RADIUS LESS THAN 100'.  
5. PLACE EXPANSION JOINTS BETWEEN THE SIDEWALK EDGE AND ANY ADJACENT STRUCTURE (RETAINING WALLS, BUILDINGS, ETC.).  
6. PLACE CONTRACTION JOINTS AT REGULAR INTERVALS BETWEEN EXPANSION JOINTS NOT TO EXCEED STANDARD SPECIFICATION SPACING.  
7. MEASURE SIDEWALK IN SQUARE YARDS BY THE ACTUAL PLACED AREA OF CONCRETE UP TO THE ADJACENT PAY ITEM UNITS (CURBS, PEDESTRIAN RAMPS, DRIVEWAYS, ETC.).

**DETAIL 1**  
SCALE: 1" = 1'-0"  
SEE ELEVATIONS

**DETAIL 2**  
SCALE: 1" = 1'-0"  
SEE ELEVATIONS

**DETAIL 3**  
SCALE: 1" = 1'-0"  
PLAN VIEW

**DETAIL 4**  
SCALE: 1" = 1'-0"  
ISOMETRIC VIEW

**REFERENCES**  
NATIONAL DOCUMENTS

**SCDOT DOCUMENTS**  
DPL 61

**RELATED DRAWINGS & KEYWORDS**  
720-910-01

THIS DRAWING IS ONLY VALID FOR CONSTRUCTION WHEN SEALED AND SIGNED BY A PROFESSIONAL ENGINEER REGISTERED IN THE STATE OF SOUTH CAROLINA. CHECK WWW.SCDOT.GOV FOR LATEST UPDATE.

**SCDOT**  
SOUTH CAROLINA DEPARTMENT OF TRANSPORTATION  
DESIGN STANDARDS OFFICE  
955 PARK STREET  
ROOM 405  
COLUMBIA, SC 29201

**STANDARD DRAWING**  
DETECTABLE WARNING MATERIAL WET INSET MECHANICAL ANCHORS & THREADED INSERTS

720-910-01  
EFFECTIVE LITING DATE: FEBRUARY 2015

**INSTALLATION NOTES:**  
1. SEE SHEETS 720-901-XX FOR GENERAL NOTES. USE WET INSET STYLE DETECTABLE MARKINGS LISTED ON SCDOT QUALIFIED PRODUCT LIST #1 ONLY IN LOCATIONS WHERE NEW CONCRETE IS BEING POURED FOR RAMP. DETAILS SHOWN MAY INCLUDE PROPRIETARY COMPONENTS. HOWEVER, ANY SYSTEM LISTED ON SHEET #1 MAY BE USED OR REPLACEABLE IS ACCEPTABLE FOR USE IN THESE CONDITIONS.  
2. FOLLOW DETECTABLE WARNING MATERIAL MANUFACTURER'S INSTALLATION INSTRUCTIONS AND THESE STANDARD DRAWINGS. WHERE CONFLICTS EXIST BETWEEN INSTALLATION PROCEDURES, PROVIDE A CERTIFICATION LETTER FROM THE MANUFACTURER STATING THE APPROPRIATE PROCEDURES AND JUSTIFICATION THAT THE PROPOSED PROCEDURE WILL IMPROVE LONG TERM PERFORMANCE. NOTE TO AGENCIES: SUBMIT A COPY OF THE CERTIFICATION LETTER TO THE DESIGN STANDARDS OFFICE SO THAT FUTURE DRAWINGS CAN MINIMIZE CONFLICTS.  
3. MAKE ALL MATERIALS NEEDED TO COMPLETE INSTALLATION AVAILABLE BEFORE PLACING CONCRETE.  
4. MINIMIZE THE USE OF FIELD CUT PIECES. UNLESS SPECIFIED IN THE PLANS OR SPECIAL PROVISIONS, INSTALL ALL FIELD CUT EDGES ALONG ONLY ONE SIDE OF THE WARNING PATTERN. CUT WARNING MATERIAL TO MEET THE REQUIRED GEOMETRY OF THE RAMP WHILE MINIMIZING THE CUTTING OF DOMES.  
5. ATTACH AND TIGHTEN AT LEAST FOUR (4) MECHANICAL ANCHORS WITH THREADED INSERTS INTO THE DETECTABLE WARNING MATERIAL. USE ADDITIONAL MECHANICAL ANCHORS AND THREADED INSERTS IF SPECIFIED BY THE MANUFACTURER OR REQUIRED BY THE ENGINEER.  
6. CONSTRUCT LANDING AS SHOWN ON APPROPRIATE STANDARD DRAWING FOR THE RAMP STYLE SELECTED.  
7. WORK PANELS DOWNWARD AS NECESSARY INTO THE LOCATION SHOWN.  
8. EVENLY PRESS THE ASSEMBLED WARNING MATERIAL INTO THE CONCRETE UNTIL THE TILE IS FLUSH WITH THE CONCRETE SURFACE.  
9. TAP USING A RUBBER MALLET TO REMOVE AIR POCKETS. FOLLOW MANUFACTURER'S INSTALLATION INSTRUCTIONS TO REMOVE AIR POCKETS AROUND THREADED INSERTS AND UNDER WARNING MATERIAL. FINISHED PRODUCT SHOULD HAVE NO BUBBLES OR AIR POCKETS THAT MOVE WHEN STEPPED ON.  
10. SCORE A 1/8" DEEP AND WIDE GROOVE AROUND THE DETECTABLE WARNING.  
11. APPLY WEIGHTS IF NECESSARY TO KEEP DETECTABLE WARNING FLUSH WITH TOP OF CONCRETE.  
12. CLEAN SURFACE OF LOOSE CONCRETE AND DEBRIS. IF PRESENT, REMOVE PROTECTIVE COVERING FROM DETECTABLE WARNING MATERIAL.  
**REPLACEMENT NOTES:**  
R1. VERIFY THAT EXISTING WARNING MATERIAL IS A REPLACEABLE SYSTEM. IF EXISTING WARNING MATERIAL IS DAMAGED, ORDER REPLACEMENT MATS FROM SAME MANUFACTURER AS EXISTING INSTALLATION.  
R2. EXPOSE FASTENERS AND REMOVE.  
R3. TAP PERIMETER OF TILE WITH A RUBBER MALLET TO LOOSEN THE BOND OF DETECTABLE WARNING MATERIAL TO THE CONCRETE.  
R4. PRY DETECTABLE WARNING MATERIAL FROM CONCRETE.  
R5. REPAIR ANY DAMAGED CONCRETE. IF NEEDED, REMOVE AREA LARGE ENOUGH TO INSTALL A NEW REPLACEABLE DETECTABLE WARNING MATERIAL.  
R6. VACUUM OR SWEEP ALL DEBRIS FROM CREVICES.  
R7. CUT NEW DETECTABLE WARNING MATERIAL IF NEEDED TO MATCH EXISTING CUT.  
R8. PLACE NEW DETECTABLE WARNING INTO EXISTING SPACE.  
R9. INSERT REPLACEMENT ANCHORS AND HAND TIGHTEN. GENTLY APPLY PRESSURE TO SEAT TILE IN RACKS, TIGHTEN BOLDS.  
R10. INSTALL BOLT COVERS IF APPLICABLE.

**DETAIL 1**  
SCALE: 1" = 1'-0"  
PLAN VIEW DETECTABLE WARNING

**DETAIL 2**  
SCALE: 1" = 1'-0"  
FLUSH MECHANICAL ANCHOR OPTION 1 WET INSET OR REPLACEABLE INSTALLED

**DETAIL 3**  
SCALE: 1" = 1'-0"  
RECESSED MECHANICAL ANCHOR WITH CAP OPTION 2 (FLUSH MECHANICAL ANCHORS MUST CONFORM TO ADA REQUIREMENTS)

**DETAIL 4**  
SCALE: 1" = 1'-0"  
RAISED HEAD MECHANICAL ANCHOR

**DETAIL 5**  
SCALE: 1" = 1'-0"  
REPLACEMENT MECHANICAL ANCHOR WITH CAP OPTION 2 (FLUSH MECHANICAL ANCHORS MUST CONFORM TO ADA REQUIREMENTS)

**DETAIL 6**  
SCALE: 1" = 1'-0"  
REPLACEMENT MECHANICAL ANCHOR WITH CAP OPTION 2 (FLUSH MECHANICAL ANCHORS MUST CONFORM TO ADA REQUIREMENTS)

**GMC**  
117 Welborn St.  
Greenville, SC 29601  
T 864-527-0460

**OWNER / DEVELOPER:**  
TOWN OF PENDLETON  
310 GREENVILLE ST  
PENDLETON, SC 29670  
STEVE MILLER  
(864) 646-9409

**ISSUE DATE:** X/XX/XX

**PERMIT SUBMITTALS:**

**PROJECT MANAGER:** MGI  
**DESIGNER:** NDW

**SCDOT**  
SOUTH CAROLINA DEPARTMENT OF TRANSPORTATION  
DESIGN STANDARDS OFFICE  
955 PARK STREET  
ROOM 405  
COLUMBIA, SC 29201

**STANDARD DRAWING**  
SIGNING AND MARKING ENGINEER

720-410-00  
EFFECTIVE LITING DATE: MAY 2015

**SCDOT**  
SOUTH CAROLINA DEPARTMENT OF TRANSPORTATION  
DESIGN STANDARDS OFFICE  
955 PARK STREET  
ROOM 405  
COLUMBIA, SC 29201

**STANDARD DRAWING**  
SIDEWALK ADJACENT TO CURB

720-150-00  
EFFECTIVE LITING DATE: JUN 2015

**SCDOT**  
SOUTH CAROLINA DEPARTMENT OF TRANSPORTATION  
DESIGN STANDARDS OFFICE  
955 PARK STREET  
ROOM 405  
COLUMBIA, SC 29201

**STANDARD DRAWING**  
DETECTABLE WARNING MATERIAL WET INSET MECHANICAL ANCHORS & THREADED INSERTS

720-910-01  
EFFECTIVE LITING DATE: FEBRUARY 2015

**SCDOT**  
SOUTH CAROLINA DEPARTMENT OF TRANSPORTATION  
DESIGN STANDARDS OFFICE  
955 PARK STREET  
ROOM 405  
COLUMBIA, SC 29201

**STANDARD DRAWING**  
CURB & GUTTER (CONCRETE)

720-105-01  
EFFECTIVE LITING DATE: JUN 2015

**SCDOT**  
SOUTH CAROLINA DEPARTMENT OF TRANSPORTATION  
DESIGN STANDARDS OFFICE  
955 PARK STREET  
ROOM 405  
COLUMBIA, SC 29201

**STANDARD DRAWING**  
SIGNING AND MARKING ENGINEER

720-410-00  
EFFECTIVE LITING DATE: MAY 2015

**SCDOT**  
SOUTH CAROLINA DEPARTMENT OF TRANSPORTATION  
DESIGN STANDARDS OFFICE  
955 PARK STREET  
ROOM 405  
COLUMBIA, SC 29201

**STANDARD DRAWING**  
SIDEWALK ADJACENT TO CURB

720-150-00  
EFFECTIVE LITING DATE: JUN 2015

**SCDOT**  
SOUTH CAROLINA DEPARTMENT OF TRANSPORTATION  
DESIGN STANDARDS OFFICE  
955 PARK STREET  
ROOM 405  
COLUMBIA, SC 29201

**STANDARD DRAWING**  
DETECTABLE WARNING MATERIAL WET INSET MECHANICAL ANCHORS & THREADED INSERTS

720-910-01  
EFFECTIVE LITING DATE: FEBRUARY 2015

**SCDOT**  
SOUTH CAROLINA DEPARTMENT OF TRANSPORTATION  
DESIGN STANDARDS OFFICE  
955 PARK STREET  
ROOM 405  
COLUMBIA, SC 29201

**STANDARD DRAWING**  
CURB & GUTTER (CONCRETE)

720-105-01  
EFFECTIVE LITING DATE: JUN 2015

**SCDOT**  
SOUTH CAROLINA DEPARTMENT OF TRANSPORTATION  
DESIGN STANDARDS OFFICE  
955 PARK STREET  
ROOM 405  
COLUMBIA, SC 29201

**STANDARD DRAWING**  
SIGNING AND MARKING ENGINEER

720-410-00  
EFFECTIVE LITING DATE: MAY 2015

**SCDOT**  
SOUTH CAROLINA DEPARTMENT OF TRANSPORTATION  
DESIGN STANDARDS OFFICE  
955 PARK STREET  
ROOM 405  
COLUMBIA, SC 29201

**STANDARD DRAWING**  
SIDEWALK ADJACENT TO CURB

720-150-00  
EFFECTIVE LITING DATE: JUN 2015

**SCDOT**  
SOUTH CAROLINA DEPARTMENT OF TRANSPORTATION  
DESIGN STANDARDS OFFICE  
955 PARK STREET  
ROOM 405  
COLUMBIA, SC 29201

**STANDARD DRAWING**  
DETECTABLE WARNING MATERIAL WET INSET MECHANICAL ANCHORS & THREADED INSERTS

720-910-01  
EFFECTIVE LITING DATE: FEBRUARY 2015

**SCDOT**  
SOUTH CAROLINA DEPARTMENT OF TRANSPORTATION  
DESIGN STANDARDS OFFICE  
955 PARK STREET  
ROOM 405  
COLUMBIA, SC 29201

**STANDARD DRAWING**  
CURB & GUTTER (CONCRETE)

720-105-01  
EFFECTIVE LITING DATE: JUN 2015

**SCDOT**  
SOUTH CAROLINA DEPARTMENT OF TRANSPORTATION  
DESIGN STANDARDS OFFICE  
955 PARK STREET  
ROOM 405  
COLUMBIA, SC 29201

**STANDARD DRAWING**  
SIGNING AND MARKING ENGINEER

720-410-00  
EFFECTIVE LITING DATE: MAY 2015

**SCDOT**  
SOUTH CAROLINA DEPARTMENT OF TRANSPORTATION  
DESIGN STANDARDS OFFICE  
955 PARK STREET  
ROOM 405  
COLUMBIA, SC 29201

**STANDARD DRAWING**  
SIDEWALK ADJACENT TO CURB

720-150-00  
EFFECTIVE LITING DATE: JUN 2015

**SCDOT**  
SOUTH CAROLINA DEPARTMENT OF TRANSPORTATION  
DESIGN STANDARDS OFFICE  
955 PARK STREET  
ROOM 405  
COLUMBIA, SC 29201

**STANDARD DRAWING**  
DETECTABLE WARNING MATERIAL WET INSET MECHANICAL ANCHORS & THREADED INSERTS

720-910-01  
EFFECTIVE LITING DATE: FEBRUARY 2015

**SCDOT**  
SOUTH CAROLINA DEPARTMENT OF TRANSPORTATION  
DESIGN STANDARDS OFFICE  
955 PARK STREET  
ROOM 405  
COLUMBIA, SC 29201

**STANDARD DRAWING**  
CURB & GUTTER (CONCRETE)

720-105-01  
EFFECTIVE LITING DATE: JUN 2015

**SCDOT**  
SOUTH CAROLINA DEPARTMENT OF TRANSPORTATION  
DESIGN STANDARDS OFFICE  
955 PARK STREET  
ROOM 405  
COLUMBIA, SC 29201

**STANDARD DRAWING**  
SIGNING AND MARKING ENGINEER

720-410-00  
EFFECTIVE LITING DATE: MAY 2015

**SCDOT**  
SOUTH CAROLINA DEPARTMENT OF TRANSPORTATION  
DESIGN STANDARDS OFFICE  
955 PARK STREET  
ROOM 405  
COLUMBIA, SC 29201

**STANDARD DRAWING**  
SIDEWALK ADJACENT TO CURB

720-150-00  
EFFECTIVE LITING DATE: JUN 2015

**SCDOT**  
SOUTH CAROLINA DEPARTMENT OF TRANSPORTATION  
DESIGN STANDARDS OFFICE  
955 PARK STREET  
ROOM 405  
COLUMBIA, SC 29201

**STANDARD DRAWING**  
DETECTABLE WARNING MATERIAL WET INSET MECHANICAL ANCHORS & THREADED INSERTS

720-910-01  
EFFECTIVE LITING DATE: FEBRUARY 2015

**SCDOT**  
SOUTH CAROLINA DEPARTMENT OF TRANSPORTATION  
DESIGN STANDARDS OFFICE  
955 PARK STREET  
ROOM 405  
COLUMBIA, SC 29201

**STANDARD DRAWING**  
CURB & GUTTER (CONCRETE)

720-105-01  
EFFECTIVE LITING DATE: JUN 2015

**SCDOT**  
SOUTH CAROLINA DEPARTMENT OF TRANSPORTATION  
DESIGN STANDARDS OFFICE  
955 PARK STREET  
ROOM 405  
COLUMBIA, SC 29201

**STANDARD DRAWING**  
SIGNING AND MARKING ENGINEER

720-410-00  
EFFECTIVE LITING DATE: MAY 2015

**SCDOT**  
SOUTH CAROLINA DEPARTMENT OF TRANSPORTATION  
DESIGN STANDARDS OFFICE  
955 PARK STREET  
ROOM 405  
COLUMBIA, SC 29201

**STANDARD DRAWING**  
SIDEWALK ADJACENT TO CURB

720-150-00  
EFFECTIVE LITING DATE: JUN 2015

**SCDOT**  
SOUTH CAROLINA DEPARTMENT OF TRANSPORTATION  
DESIGN STANDARDS OFFICE  
955 PARK STREET  
ROOM 405  
COLUMBIA, SC 29201

**STANDARD DRAWING**  
DETECTABLE WARNING MATERIAL WET INSET MECHANICAL ANCHORS & THREADED INSERTS

720-910-01  
EFFECTIVE LITING DATE: FEBRUARY 2015

**SCDOT**  
SOUTH CAROLINA DEPARTMENT OF TRANSPORTATION  
DESIGN STANDARDS OFFICE  
955 PARK STREET  
ROOM 405  
COLUMBIA, SC 29201

**STANDARD DRAWING**  
CURB & GUTTER (CONCRETE)

720-105-01  
EFFECTIVE LITING DATE: JUN 2015

**SCDOT**  
SOUTH CAROLINA DEPARTMENT OF TRANSPORTATION  
DESIGN STANDARDS OFFICE  
955 PARK STREET  
ROOM 405  
COLUMBIA, SC 29201

**STANDARD DRAWING**  
SIGNING AND MARKING ENGINEER

720-410-00  
EFFECTIVE LITING DATE: MAY 2015

**SCDOT**  
SOUTH CAROLINA DEPARTMENT OF TRANSPORTATION  
DESIGN STANDARDS OFFICE  
955 PARK STREET  
ROOM 405  
COLUMBIA, SC 29201

**STANDARD DRAWING**  
SIDEWALK ADJACENT TO CURB

720-150-00  
EFFECTIVE LITING DATE: JUN 2015

**SCDOT**  
SOUTH CAROLINA DEPARTMENT OF TRANSPORTATION  
DESIGN STANDARDS OFFICE  
955 PARK STREET  
ROOM 405  
COLUMBIA, SC 29201

**STANDARD DRAWING**  
DETECTABLE WARNING MATERIAL WET INSET MECHANICAL ANCHORS & THREADED INSERTS

720-910-01  
EFFECTIVE LITING DATE: FEBRUARY 2015

**SCDOT**  
SOUTH CAROLINA DEPARTMENT OF TRANSPORTATION  
DESIGN STANDARDS OFFICE  
955 PARK STREET  
ROOM 405  
COLUMBIA, SC 29201

**STANDARD DRAWING**  
CURB & GUTTER (CONCRETE)

720-105-01  
EFFECTIVE LITING DATE: JUN 2015

**SCDOT**  
SOUTH CAROLINA DEPARTMENT OF TRANSPORTATION  
DESIGN STANDARDS OFFICE  
955 PARK STREET  
ROOM 405  
COLUMBIA, SC 29201

**STANDARD DRAWING**  
SIGNING AND MARKING ENGINEER

720-410-00  
EFFECTIVE LITING DATE: MAY 20



### FLAT SHEET SIGN MOUNTING DETAILS

**SIGNS MOUNTED ON FREEWAY RAMP AND CONVENTIONAL ROADS**

**ILLUSTRATION OF SIGN ASSEMBLY SPANNING SIDEWALK**

**LAP SPICE FOR U-SECTION POSTS**

**'D' SIGN BRACING**

**SIZE & LENGTH OF U-SECTION POSTS FOR SINGLE SIGNS**

POST	TYPE	SIZE	LENGTH	TYPE	SIZE	LENGTH	TYPE	SIZE	LENGTH	TYPE	SIZE	LENGTH
1	1	1	1	1	1	1	1	1	1	1	1	1
2	2	2	2	2	2	2	2	2	2	2	2	2
3	3	3	3	3	3	3	3	3	3	3	3	3
4	4	4	4	4	4	4	4	4	4	4	4	4
5	5	5	5	5	5	5	5	5	5	5	5	5
6	6	6	6	6	6	6	6	6	6	6	6	6
7	7	7	7	7	7	7	7	7	7	7	7	7
8	8	8	8	8	8	8	8	8	8	8	8	8
9	9	9	9	9	9	9	9	9	9	9	9	9
10	10	10	10	10	10	10	10	10	10	10	10	10
11	11	11	11	11	11	11	11	11	11	11	11	11
12	12	12	12	12	12	12	12	12	12	12	12	12
13	13	13	13	13	13	13	13	13	13	13	13	13
14	14	14	14	14	14	14	14	14	14	14	14	14
15	15	15	15	15	15	15	15	15	15	15	15	15
16	16	16	16	16	16	16	16	16	16	16	16	16
17	17	17	17	17	17	17	17	17	17	17	17	17
18	18	18	18	18	18	18	18	18	18	18	18	18
19	19	19	19	19	19	19	19	19	19	19	19	19
20	20	20	20	20	20	20	20	20	20	20	20	20

**REFERENCES**

**SIGNING AND MARKING ENGINEER**

**SCDOT**

**FLAT SHEET MOUNTING DETAILS**

651-110-00

### SOUTH CAROLINA STANDARD SIGNS

DETAILED DRAWINGS FOR MOST SIGNS ARE CONTAINED IN THE STANDARD SIGNING BOOK. DETAILED DRAWINGS FOR ALL OTHER SIGNS ARE AVAILABLE FROM THE DIRECTOR OF TRAFFIC ENGINEERING.

REGULATORY SIGNS OVERHEAD APPLICATIONS (TYPE VI OR IX REFLECTIVE SHEETING)				REGULATORY SIGNS (TYPE III REFLECTIVE SHEETING)			
DESCRIPTION	SIZE	NUMBER	SIGN	DESCRIPTION	SIZE	NUMBER	SIGN
BACKGROUND WHITE/RED LEGEND & BORDER: WHITE	8'x10'	0R1-14	STOP	BACKGROUND WHITE/RED LEGEND & BORDER: BLACK	24'x30'	R1-23	STOP
BACKGROUND WHITE/RED LEGEND & BORDER: BLACK	24'x30'	R1-23	STOP	BACKGROUND WHITE/RED LEGEND & BORDER: WHITE	24'x30'	R1-24	STOP
BACKGROUND WHITE/RED LEGEND & BORDER: BLACK	24'x30'	R1-25	STOP	BACKGROUND WHITE/RED LEGEND & BORDER: WHITE	24'x30'	R1-26	STOP
BACKGROUND WHITE/RED LEGEND & BORDER: BLACK	24'x30'	R1-27	STOP	BACKGROUND WHITE/RED LEGEND & BORDER: WHITE	24'x30'	R1-28	STOP
BACKGROUND WHITE/RED LEGEND & BORDER: BLACK	24'x30'	R1-29	STOP	BACKGROUND WHITE/RED LEGEND & BORDER: WHITE	24'x30'	R1-30	STOP
BACKGROUND WHITE/RED LEGEND & BORDER: BLACK	24'x30'	R1-31	STOP	BACKGROUND WHITE/RED LEGEND & BORDER: WHITE	24'x30'	R1-32	STOP
BACKGROUND WHITE/RED LEGEND & BORDER: BLACK	24'x30'	R1-33	STOP	BACKGROUND WHITE/RED LEGEND & BORDER: WHITE	24'x30'	R1-34	STOP
BACKGROUND WHITE/RED LEGEND & BORDER: BLACK	24'x30'	R1-35	STOP	BACKGROUND WHITE/RED LEGEND & BORDER: WHITE	24'x30'	R1-36	STOP
BACKGROUND WHITE/RED LEGEND & BORDER: BLACK	24'x30'	R1-37	STOP	BACKGROUND WHITE/RED LEGEND & BORDER: WHITE	24'x30'	R1-38	STOP
BACKGROUND WHITE/RED LEGEND & BORDER: BLACK	24'x30'	R1-39	STOP	BACKGROUND WHITE/RED LEGEND & BORDER: WHITE	24'x30'	R1-40	STOP
BACKGROUND WHITE/RED LEGEND & BORDER: BLACK	24'x30'	R1-41	STOP	BACKGROUND WHITE/RED LEGEND & BORDER: WHITE	24'x30'	R1-42	STOP
BACKGROUND WHITE/RED LEGEND & BORDER: BLACK	24'x30'	R1-43	STOP	BACKGROUND WHITE/RED LEGEND & BORDER: WHITE	24'x30'	R1-44	STOP
BACKGROUND WHITE/RED LEGEND & BORDER: BLACK	24'x30'	R1-45	STOP	BACKGROUND WHITE/RED LEGEND & BORDER: WHITE	24'x30'	R1-46	STOP
BACKGROUND WHITE/RED LEGEND & BORDER: BLACK	24'x30'	R1-47	STOP	BACKGROUND WHITE/RED LEGEND & BORDER: WHITE	24'x30'	R1-48	STOP
BACKGROUND WHITE/RED LEGEND & BORDER: BLACK	24'x30'	R1-49	STOP	BACKGROUND WHITE/RED LEGEND & BORDER: WHITE	24'x30'	R1-50	STOP
BACKGROUND WHITE/RED LEGEND & BORDER: BLACK	24'x30'	R1-51	STOP	BACKGROUND WHITE/RED LEGEND & BORDER: WHITE	24'x30'	R1-52	STOP
BACKGROUND WHITE/RED LEGEND & BORDER: BLACK	24'x30'	R1-53	STOP	BACKGROUND WHITE/RED LEGEND & BORDER: WHITE	24'x30'	R1-54	STOP
BACKGROUND WHITE/RED LEGEND & BORDER: BLACK	24'x30'	R1-55	STOP	BACKGROUND WHITE/RED LEGEND & BORDER: WHITE	24'x30'	R1-56	STOP
BACKGROUND WHITE/RED LEGEND & BORDER: BLACK	24'x30'	R1-57	STOP	BACKGROUND WHITE/RED LEGEND & BORDER: WHITE	24'x30'	R1-58	STOP
BACKGROUND WHITE/RED LEGEND & BORDER: BLACK	24'x30'	R1-59	STOP	BACKGROUND WHITE/RED LEGEND & BORDER: WHITE	24'x30'	R1-60	STOP
BACKGROUND WHITE/RED LEGEND & BORDER: BLACK	24'x30'	R1-61	STOP	BACKGROUND WHITE/RED LEGEND & BORDER: WHITE	24'x30'	R1-62	STOP
BACKGROUND WHITE/RED LEGEND & BORDER: BLACK	24'x30'	R1-63	STOP	BACKGROUND WHITE/RED LEGEND & BORDER: WHITE	24'x30'	R1-64	STOP
BACKGROUND WHITE/RED LEGEND & BORDER: BLACK	24'x30'	R1-65	STOP	BACKGROUND WHITE/RED LEGEND & BORDER: WHITE	24'x30'	R1-66	STOP
BACKGROUND WHITE/RED LEGEND & BORDER: BLACK	24'x30'	R1-67	STOP	BACKGROUND WHITE/RED LEGEND & BORDER: WHITE	24'x30'	R1-68	STOP
BACKGROUND WHITE/RED LEGEND & BORDER: BLACK	24'x30'	R1-69	STOP	BACKGROUND WHITE/RED LEGEND & BORDER: WHITE	24'x30'	R1-70	STOP
BACKGROUND WHITE/RED LEGEND & BORDER: BLACK	24'x30'	R1-71	STOP	BACKGROUND WHITE/RED LEGEND & BORDER: WHITE	24'x30'	R1-72	STOP
BACKGROUND WHITE/RED LEGEND & BORDER: BLACK	24'x30'	R1-73	STOP	BACKGROUND WHITE/RED LEGEND & BORDER: WHITE	24'x30'	R1-74	STOP
BACKGROUND WHITE/RED LEGEND & BORDER: BLACK	24'x30'	R1-75	STOP	BACKGROUND WHITE/RED LEGEND & BORDER: WHITE	24'x30'	R1-76	STOP
BACKGROUND WHITE/RED LEGEND & BORDER: BLACK	24'x30'	R1-77	STOP	BACKGROUND WHITE/RED LEGEND & BORDER: WHITE	24'x30'	R1-78	STOP
BACKGROUND WHITE/RED LEGEND & BORDER: BLACK	24'x30'	R1-79	STOP	BACKGROUND WHITE/RED LEGEND & BORDER: WHITE	24'x30'	R1-80	STOP
BACKGROUND WHITE/RED LEGEND & BORDER: BLACK	24'x30'	R1-81	STOP	BACKGROUND WHITE/RED LEGEND & BORDER: WHITE	24'x30'	R1-82	STOP
BACKGROUND WHITE/RED LEGEND & BORDER: BLACK	24'x30'	R1-83	STOP	BACKGROUND WHITE/RED LEGEND & BORDER: WHITE	24'x30'	R1-84	STOP
BACKGROUND WHITE/RED LEGEND & BORDER: BLACK	24'x30'	R1-85	STOP	BACKGROUND WHITE/RED LEGEND & BORDER: WHITE	24'x30'	R1-86	STOP
BACKGROUND WHITE/RED LEGEND & BORDER: BLACK	24'x30'	R1-87	STOP	BACKGROUND WHITE/RED LEGEND & BORDER: WHITE	24'x30'	R1-88	STOP
BACKGROUND WHITE/RED LEGEND & BORDER: BLACK	24'x30'	R1-89	STOP	BACKGROUND WHITE/RED LEGEND & BORDER: WHITE	24'x30'	R1-90	STOP
BACKGROUND WHITE/RED LEGEND & BORDER: BLACK	24'x30'	R1-91	STOP	BACKGROUND WHITE/RED LEGEND & BORDER: WHITE	24'x30'	R1-92	STOP
BACKGROUND WHITE/RED LEGEND & BORDER: BLACK	24'x30'	R1-93	STOP	BACKGROUND WHITE/RED LEGEND & BORDER: WHITE	24'x30'	R1-94	STOP
BACKGROUND WHITE/RED LEGEND & BORDER: BLACK	24'x30'	R1-95	STOP	BACKGROUND WHITE/RED LEGEND & BORDER: WHITE	24'x30'	R1-96	STOP
BACKGROUND WHITE/RED LEGEND & BORDER: BLACK	24'x30'	R1-97	STOP	BACKGROUND WHITE/RED LEGEND & BORDER: WHITE	24'x30'	R1-98	STOP
BACKGROUND WHITE/RED LEGEND & BORDER: BLACK	24'x30'	R1-99	STOP	BACKGROUND WHITE/RED LEGEND & BORDER: WHITE	24'x30'	R1-100	STOP

**REFERENCES**

**SIGNING AND MARKING ENGINEER**

**SCDOT**

**STANDARD DRAWING**

651-115-01

\* LAST DIGITS DESIGNATE M.P.H.

### PEDESTRIAN RAMP (PARALLEL RAMP)

**DETAIL SCALE 1/4" = 1'-0" PLAN**

**SECTION SCALE 1/4" = 1'-0" FRONT ELEVATION**

**SECTION SCALE 1/4" = 1'-0" SIDE ELEVATION**

**DETAIL SCALE 1/4" = 1'-0" ISOMETRIC VIEW**

**REFERENCES**

**SIGNING AND MARKING ENGINEER**

**SCDOT**

**STANDARD DRAWING**

720-951-11

### DRIVEWAY WITH SIDEWALK ADJACENT TO CURB

**DETAIL SCALE 1/4" = 1'-0" DRIVEWAY PLAN**

**SECTION SCALE 1/4" = 1'-0" DRIVEWAY ELEVATION**

**SECTION SCALE 1/4" = 1'-0" DRIVEWAY ELEVATION**

**SECTION SCALE 1/4" = 1'-0" DRIVEWAY ELEVATION**

**REFERENCES**

**PRECONSTRUCTION SUPPORT ENGINEER**

**SCDOT**

**STANDARD DRAWING**

720-405-00

# GMC

117 Welborn St.  
Greenville, SC 29601  
T 864.527.0460

**OWNER / DEVELOPER:**

TOWN OF PENDLETON  
310 GREENVILLE ST  
PENDLETON, SC 29670  
STEVE MILLER  
(864) 646-9409

**ISSUE DATE:** X/X/XX

**PERMIT SUBMITTALS:**

**PROJECT MANAGER:** MGL  
**DESIGNER:** NDW

**CERTIFICATE OF PROFESSIONAL ENGINEERING**

SOUTH CAROLINA  
NO. 8858  
E. M. SYLVESTER, ENGINEER, II

**SITE DETAILS**

TOWN OF PENDLETON  
WINSTON STREET SIDEWALK IMPROVEMENT PLANS  
WINSTON STREET  
PENDLETON, SC 29670  
GMC Project#CGRE230073

# C-3.7



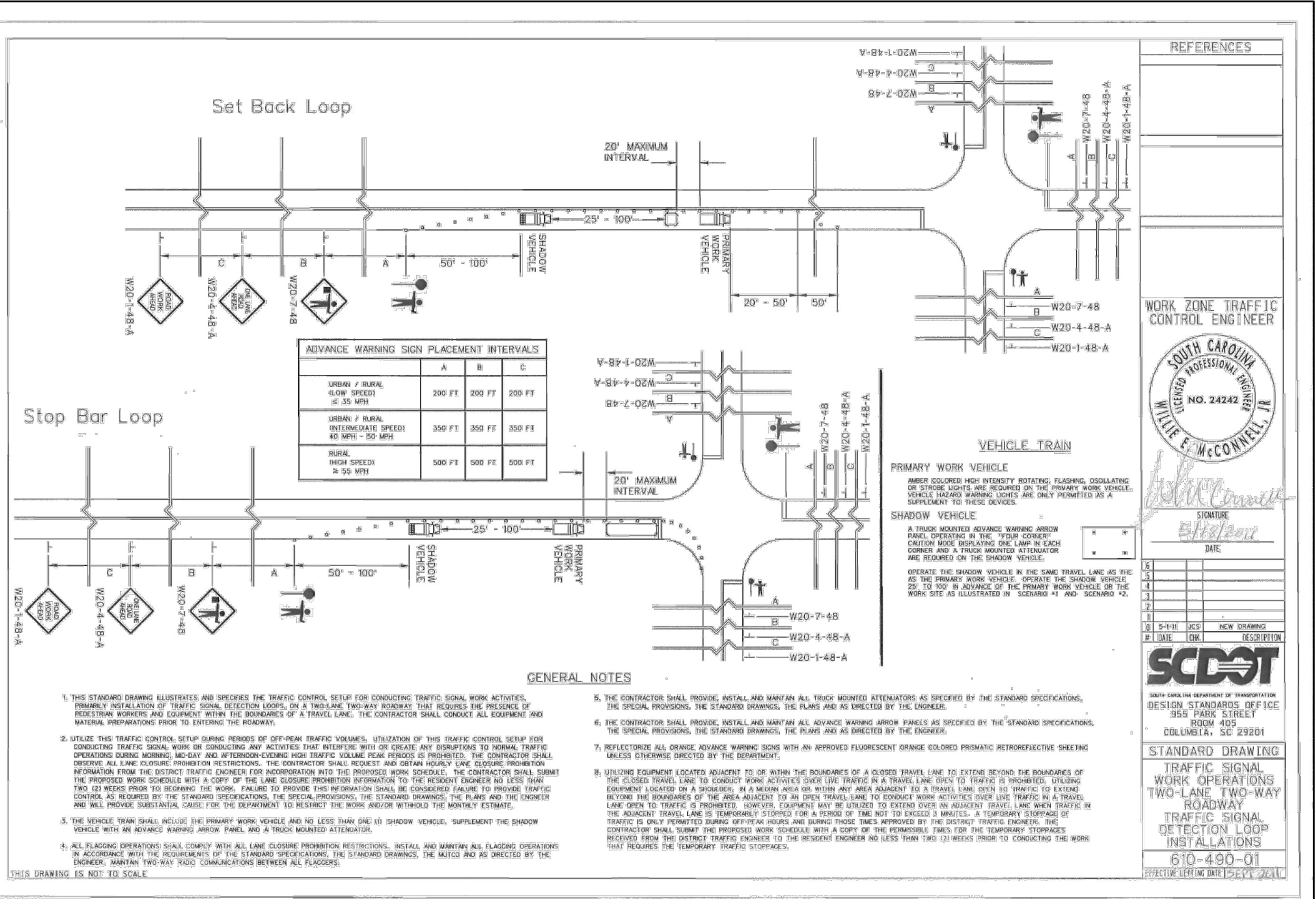
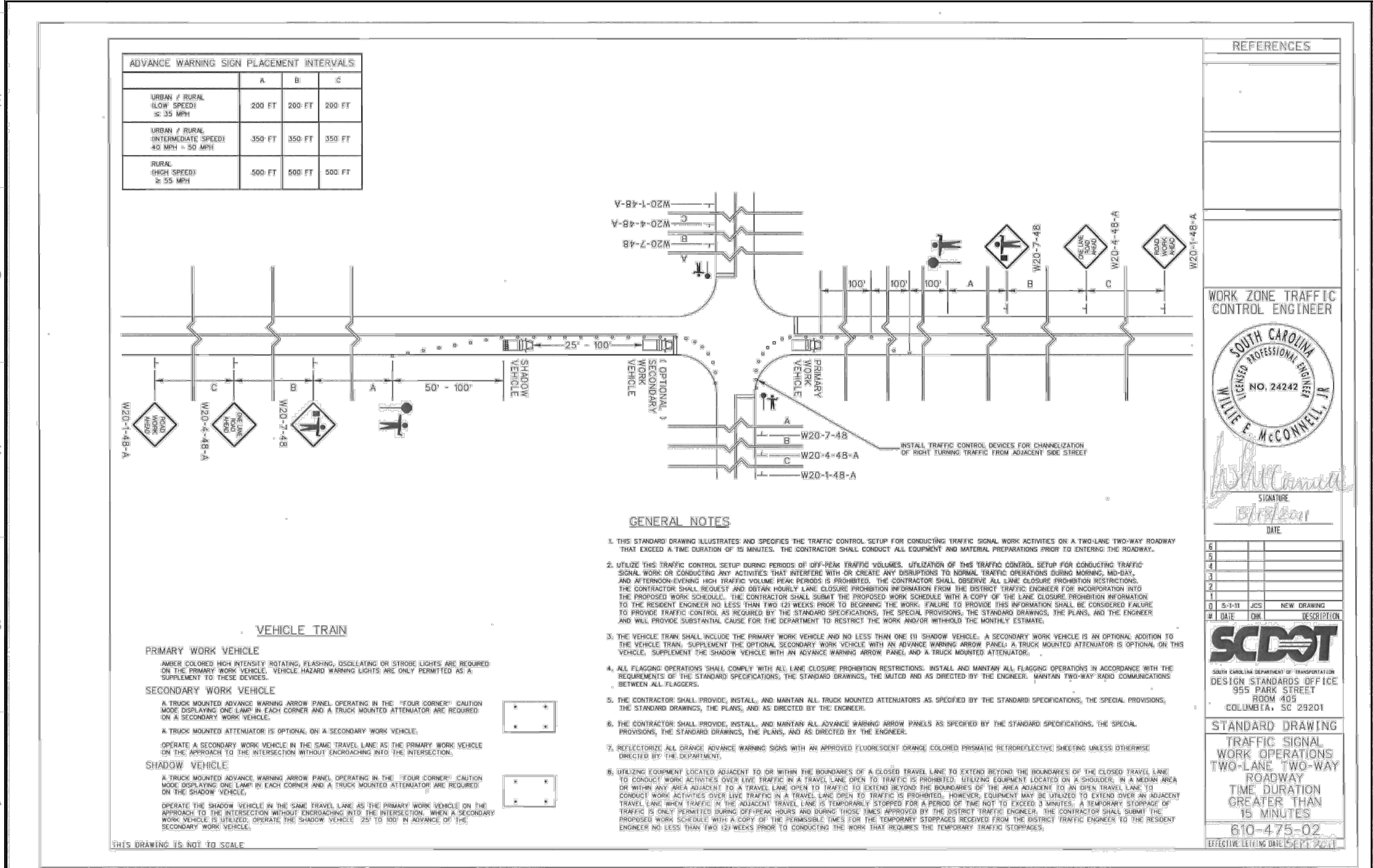
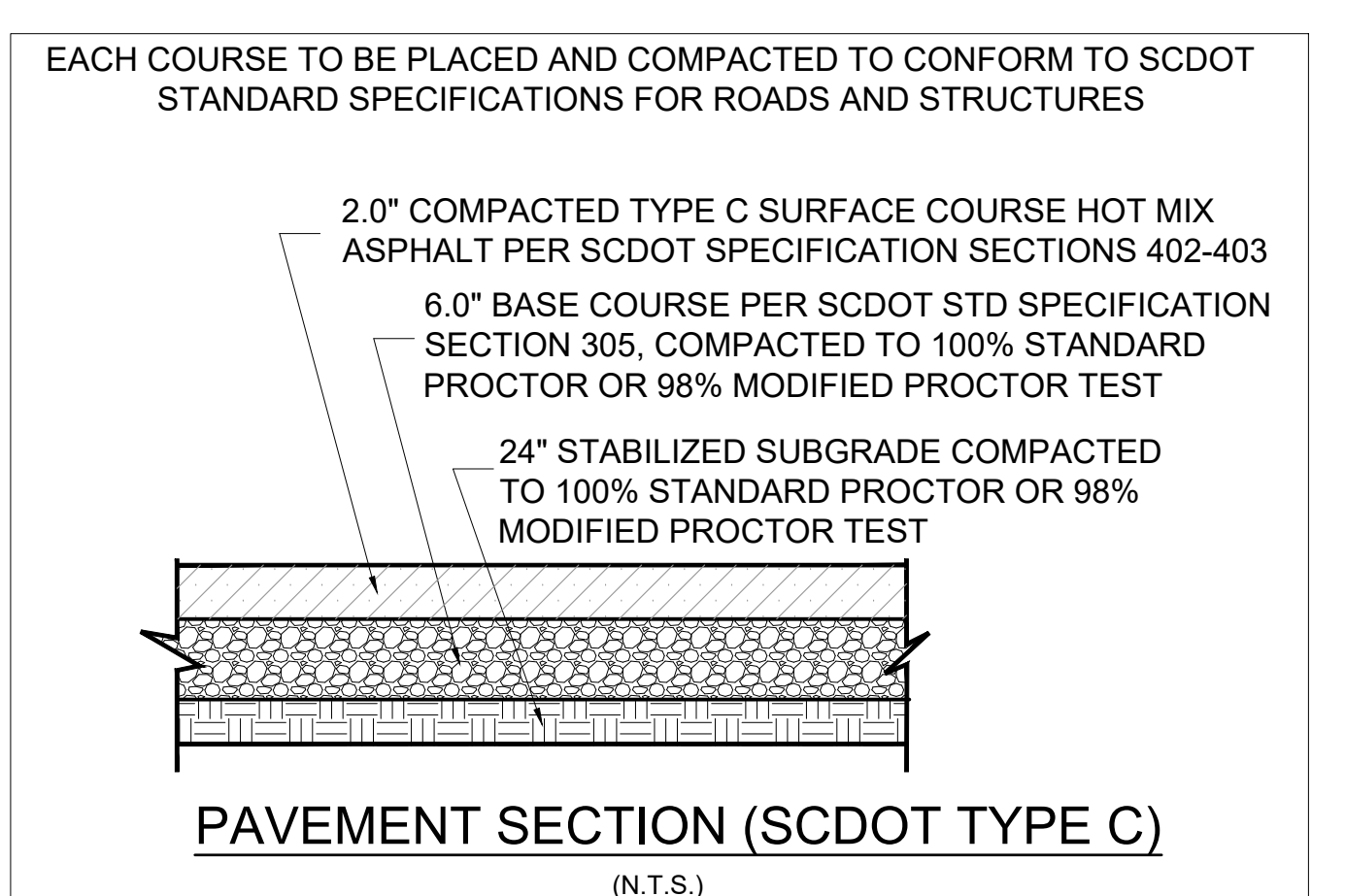
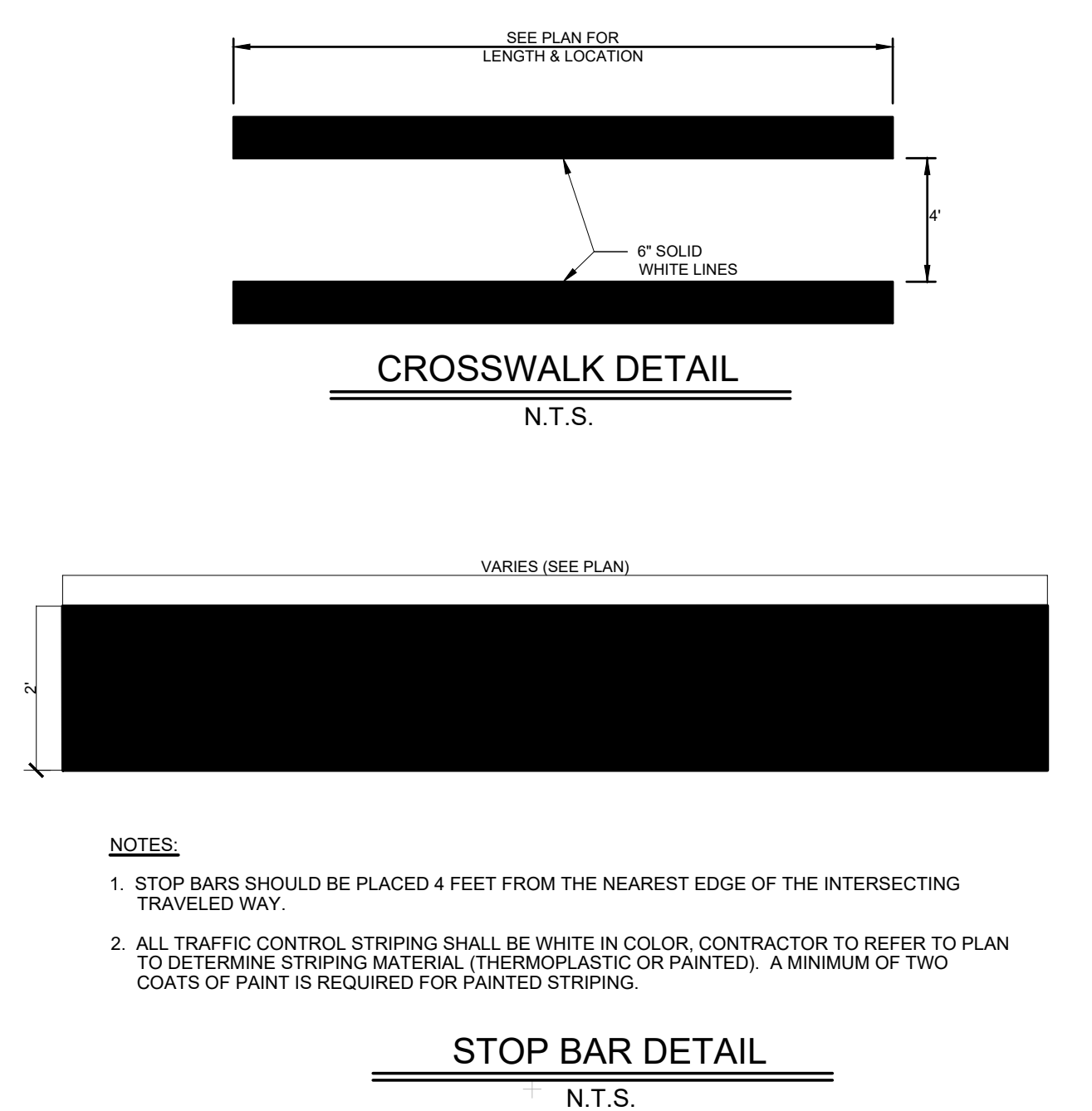
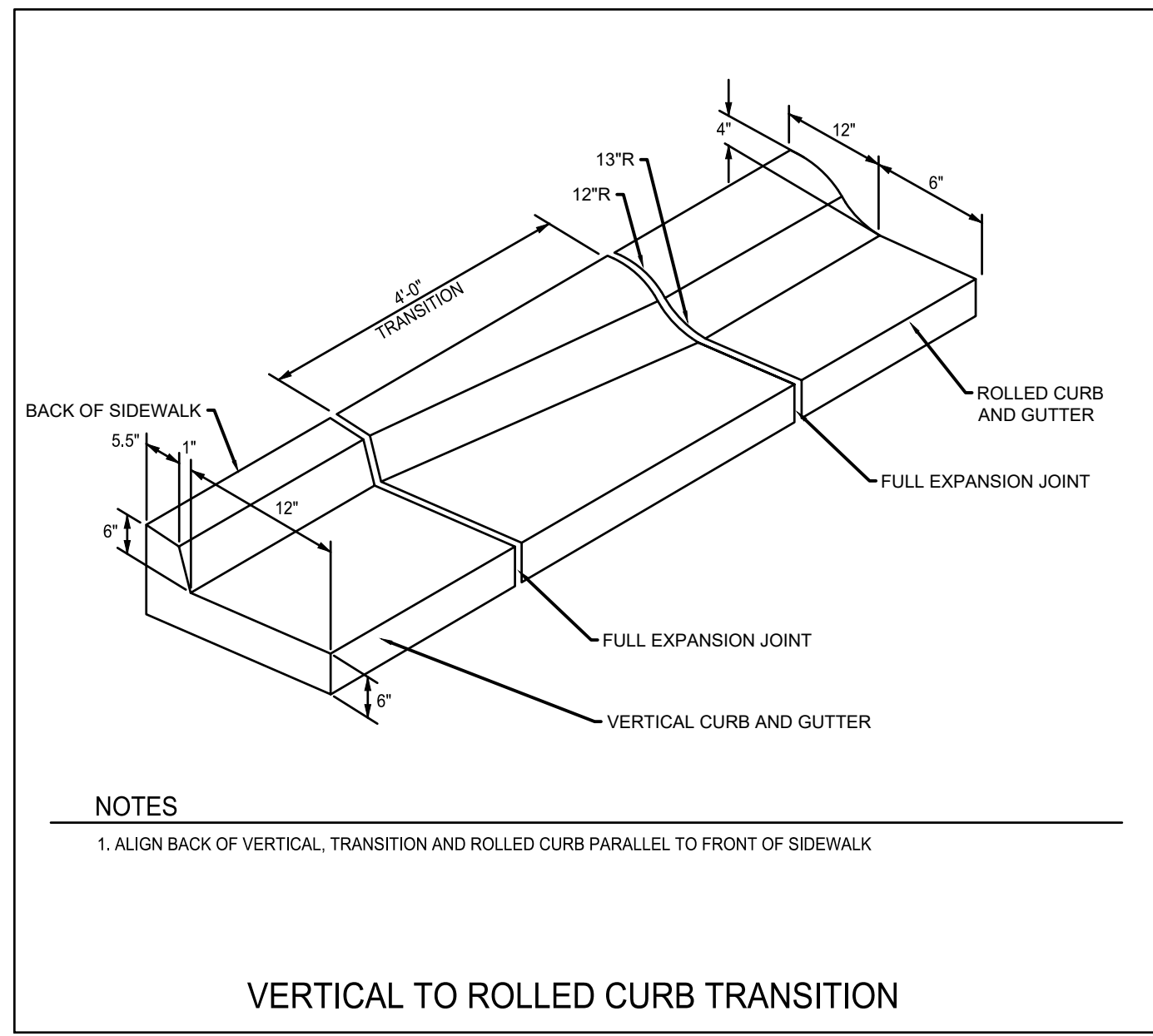
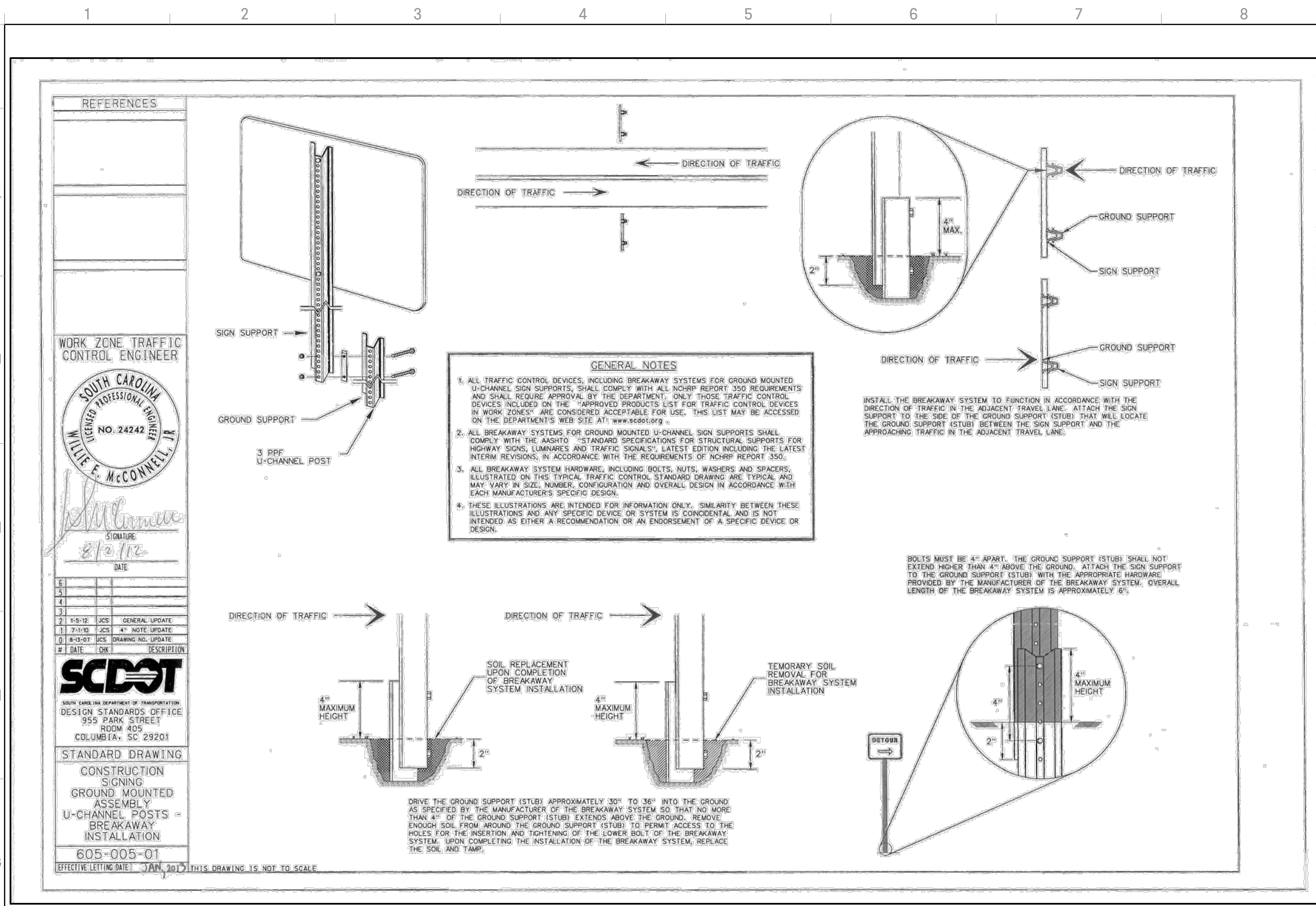

**GMC**  
117 Welborn St.  
Greenville, SC 29601  
T 864-527-0460

**OWNER / DEVELOPER:**  
TOWN OF PENDLETON  
310 GREENVILLE ST  
PENDLETON, SC 29670  
STEVE MILLER  
(864) 646-9409

**ISSUE DATE:** X/X/XX

**PERMIT SUBMITTALS:**

**PROJECT MANAGER:** MGL  
**DESIGNER:** NDW

**GOODYWN MILLS CAWOOD, LLC**  
No. 6481  
CERTIFICATE OF REGISTRATION  
SOUTH CAROLINA  
Professional Engineer  
No. 10000

**GOODYWN MILLS CAWOOD, LLC**  
No. 24242  
CERTIFICATE OF REGISTRATION  
SOUTH CAROLINA  
Professional Engineer

**SITE DETAILS**  
TOWN OF PENDLETON  
WINSTON STREET  
PENDLETON, SC 29670  
GMC Project#CGRE230073

**C-3.8**







### GRADING NOTES

- CONTRACTOR IS RESPONSIBLE FOR DEMOLITION OF EXISTING STRUCTURES INCLUDING REMOVAL OF ANY EXISTING UTILITIES SERVING THE STRUCTURE. UTILITIES ARE TO BE REMOVED TO THE RIGHT-OF-WAY.
- THE CONTRACTOR IS SPECIFICALLY CAUTIONED THAT THE LOCATION AND/OR ELEVATION OF ALL EXISTING UTILITIES (ABOVE OR BELOW GROUND) AS SHOWN ON THESE PLANS ARE APPROXIMATE AND WERE LOCATED BASED ON EITHER VISUAL OBSERVATIONS AT THE SITE, EXISTING SURVEYS AND/OR FROM UTILITY OWNERS. GMC DOES NOT GUARANTEE THAT EXISTING UTILITY LOCATIONS SHOWN ARE EXACT. IT SHALL BE THE RESPONSIBILITY OF THE CONTRACTOR TO DETERMINE THE EXACT LOCATIONS OF EXISTING UTILITIES (ABOVE OR BELOW GROUND) BEFORE BEGINNING ANY CONSTRUCTION. THE CONTRACTOR SHALL CALL THE APPROPRIATE UTILITY COMPANIES AND THE UTILITIES PROTECTION CENTER AT LEAST 72 HOURS BEFORE ANY EXCAVATION TO REQUEST EXACT FIELD LOCATION OF UTILITIES. IT SHALL BE THE RESPONSIBILITY OF THE CONTRACTOR TO NOTIFY OWNER AND/OR ENGINEER OF ANY UTILITY CONFLICTS WITH THE PROPOSED IMPROVEMENTS SHOWN ON THE PLANS.
- ALL CUT OR FILL SLOPES SHALL BE 3:1 OR FLATTER UNLESS OTHERWISE NOTED.
- EXISTING DRAINAGE STRUCTURES TO BE INSPECTED AND REPAIRED AS NEEDED, AND EXISTING PIPES TO BE CLEANED OUT TO REMOVE ALL SILT AND DEBRIS.
- EXISTING GRADE CONTOUR SHOWN AT 1 FOOT INTERVALS.
- PROPOSED GRADE CONTOUR SHOWN AT 1 FOOT INTERVALS.
- IF ANY EXISTING STRUCTURES TO REMAIN ARE DAMAGED DURING CONSTRUCTION IT SHALL BE THE CONTRACTORS RESPONSIBILITY TO REPAIR AND/OR REPLACE THE EXISTING STRUCTURE AS NECESSARY TO RETURN IT TO EXISTING CONDITIONS OR BETTER.
- ALL STORM PIPE ENTERING STRUCTURES SHALL BE GROUTED TO ASSURE CONNECTION AT STRUCTURE IS WATERTIGHT.
- ALL STORM SEWER MANHOLES IN PAVED AREAS SHALL BE FLUSH WITH PAVEMENT, AND SHALL HAVE TRAFFIC BEARING RING & COVERS. MANHOLES IN UNPAVED AREAS SHALL BE 6" ABOVE FINISH GRADE.
- THE CONTRACTOR SHALL ADHERE TO ALL TERMS & CONDITIONS AS OUTLINED IN THE GENERAL N.P.D.E.S. PERMIT FOR STORMWATER DISCHARGE ASSOCIATED WITH CONSTRUCTION ACTIVITIES.
- CONTRACTOR SHALL ADJUST AND/OR CUT EXISTING PAVEMENT AS NECESSARY TO ASSURE A SMOOTH FIT AND CONTINUOUS GRADE.
- CONTRACTOR SHALL ASSURE POSITIVE DRAINAGE AWAY FROM BUILDINGS FOR ALL NATURAL AND PAVED AREAS.
- ALL UNSURFACED AREAS DISTURBED BY GRADING OPERATION SHALL RECEIVE 4 INCHES OF TOPSOIL. CONTRACTOR SHALL APPLY STABILIZATION FABRIC TO ALL SLOPES AS INDICATED ON THE EROSION CONTROL PLANS. CONTRACTOR SHALL GRASS DISTURBED AREAS UNTIL A HEALTHY STAND OF GRASS IS OBTAINED. AT A MINIMUM, 80% COVERAGE AND 80% DENSITY SHALL BE ACHIEVED PRIOR TO PROJECT CLOSEOUT.
- CONSTRUCTION SHALL COMPLY WITH ALL APPLICABLE GOVERNING CODES AND BE CONSTRUCTED TO SAME.
- ALL STORM STRUCTURES SHALL HAVE A SMOOTH UNIFORM POURED MORTAR INVERT FROM INVERT-IN TO INVERT-OUT.
- CONTRACTOR SHALL VERIFY BENCHMARKS PRIOR TO SETTING FINISHED GRADES.
- ALL A.D.A. SPACES SHALL BE GRADED TO HAVE A MAXIMUM SLOPE OF 2.00% IN ANY DIRECTION.
- CONTRACTOR SHALL COORDINATE ALL EXCAVATION WITH GEOTECHNICAL TESTING COMPANY. ALL COMPACTION SHALL BE PER THE GEOTECHNICAL REPORT.
- ANY IMPORT OR EXPORT OF SOIL AND/OR MATERIALS SHALL BE TO/FROM A PERMITTED BORROW/SPOIL SITE. THE CONTRACTOR IS RESPONSIBLE FOR PROVIDING DOCUMENTATION TO GEOTECHNICAL TESTING COMPANY FOR ANY AND ALL IMPORT/EXPORT SITES USED FOR CONSTRUCTION.
- THE CONTRACTOR SHALL NOTIFY THE ENGINEER ANY AREAS THAT MAY TRAP STORMWATER RUNOFF AND/OR NOT DRAIN PROPERLY.

### LEGEND

EXISTING	PROPOSED	DESCRIPTION
---	---	RIGHT OF WAY LINE
---	---	CONTOUR LINE
---	850.00	SPOT ELEVATION
□	■	STORM DRAIN INLET
---	---	STORM DRAIN PIPE

NOTE: NO WORK IS TO BE DONE ON ADJACENT PROPERTIES/RIGHT-OF-WAYS UNTIL WRITTEN PERMISSION IS GRANTED BY THE PROPERTY/RIGHT-OF-WAY OWNER.

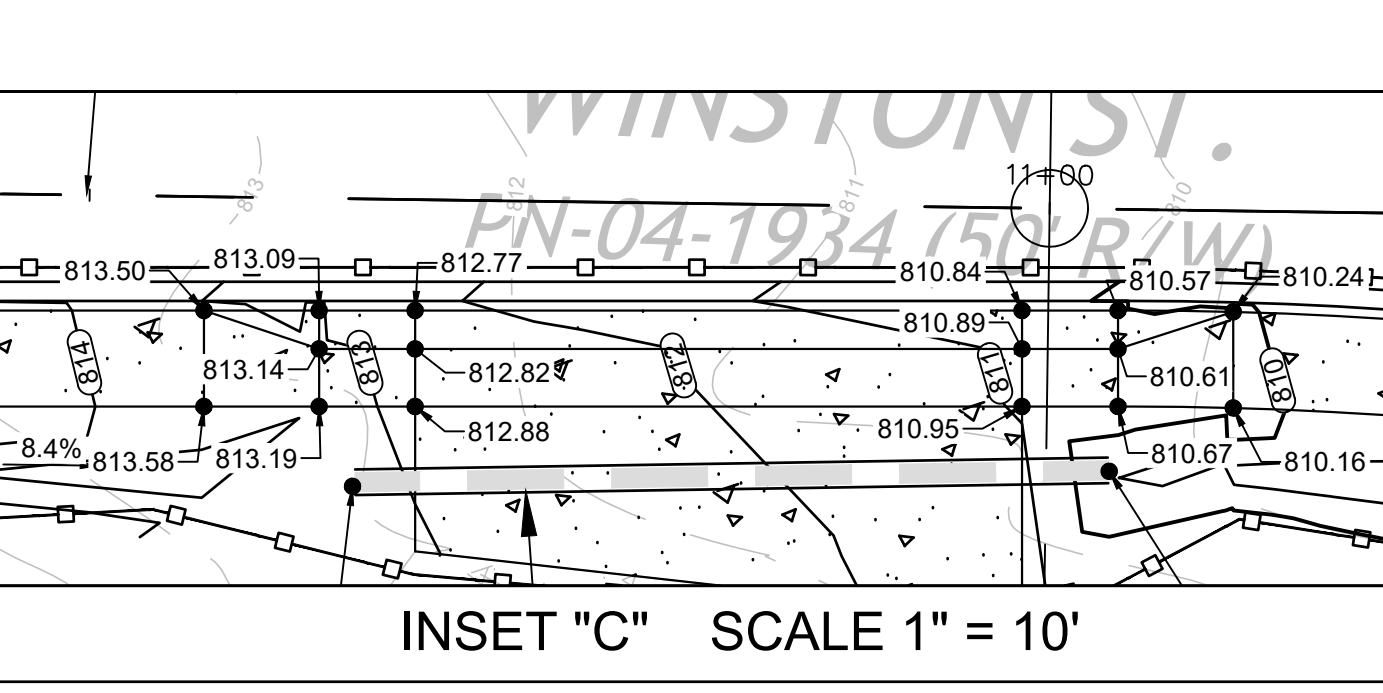
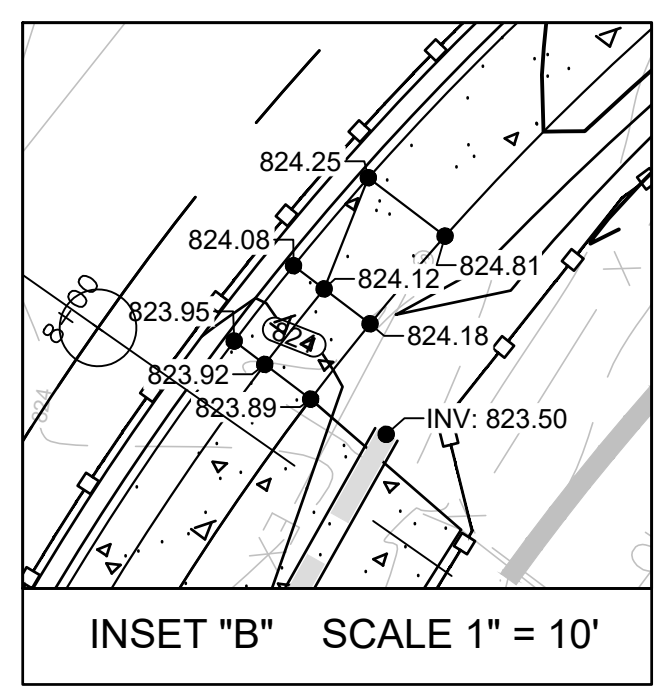
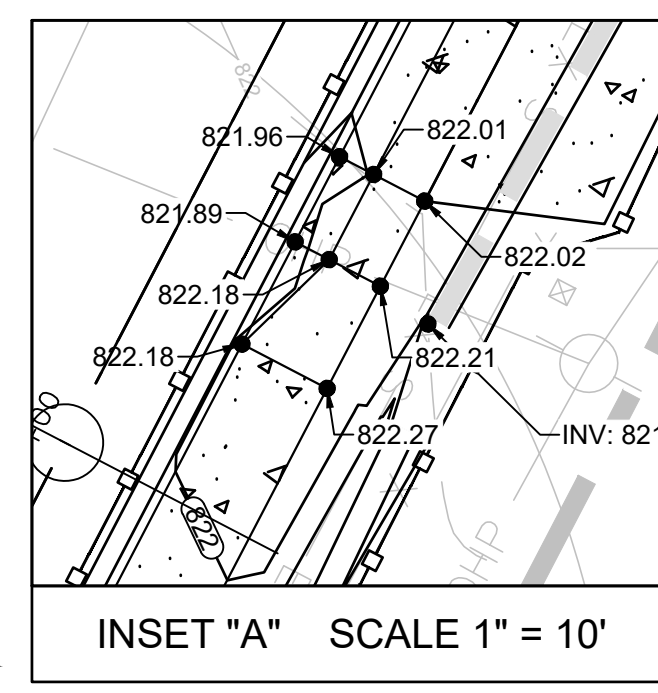
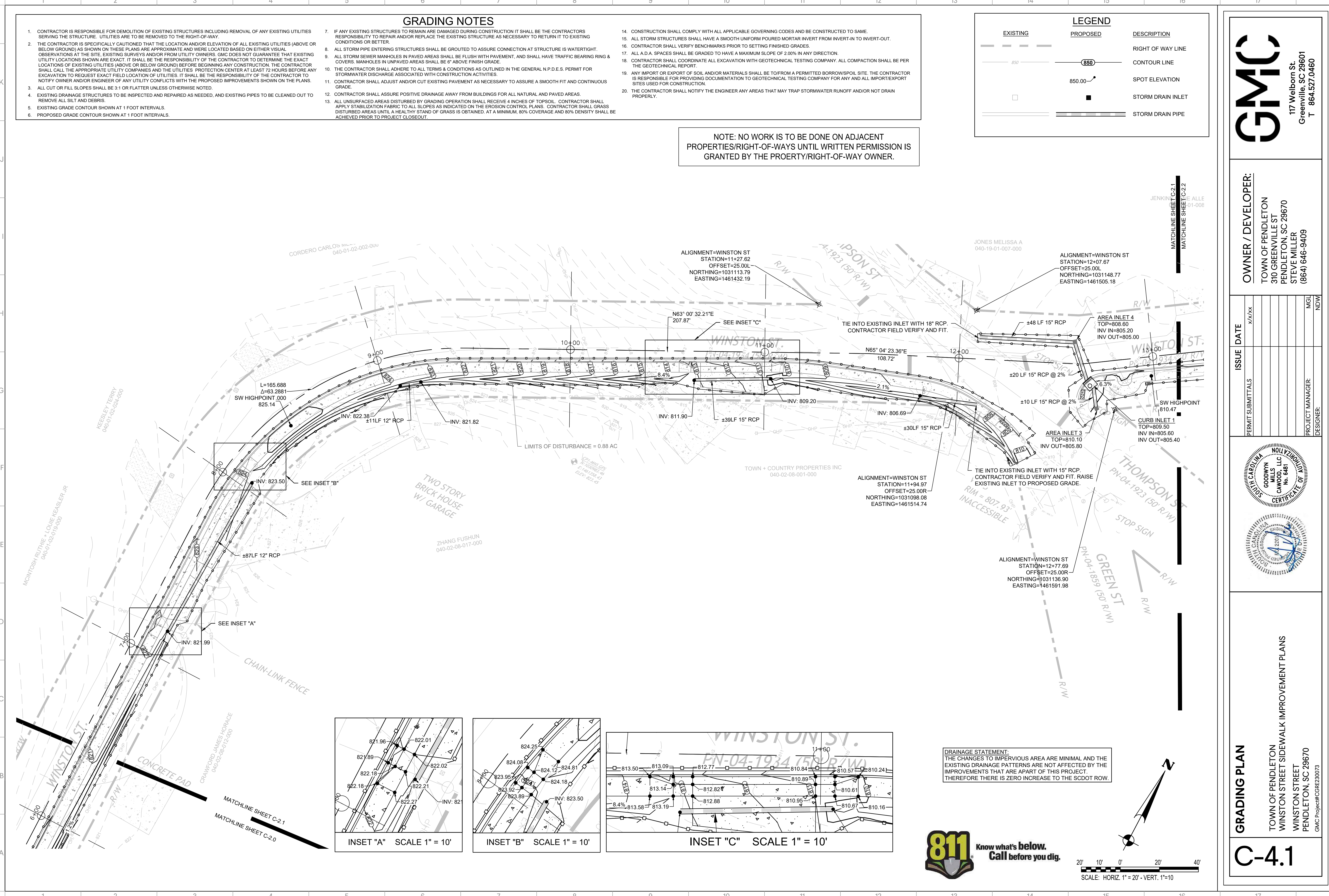

**DRAINAGE STATEMENT:**  
THE CHANGES TO IMPERVIOUS AREA ARE MINIMAL AND THE EXISTING DRAINAGE PATTERNS ARE NOT AFFECTED BY THE IMPROVEMENTS THAT ARE PART OF THIS PROJECT. THEREFORE THERE IS ZERO INCREASE TO THE SCDDOT ROW.

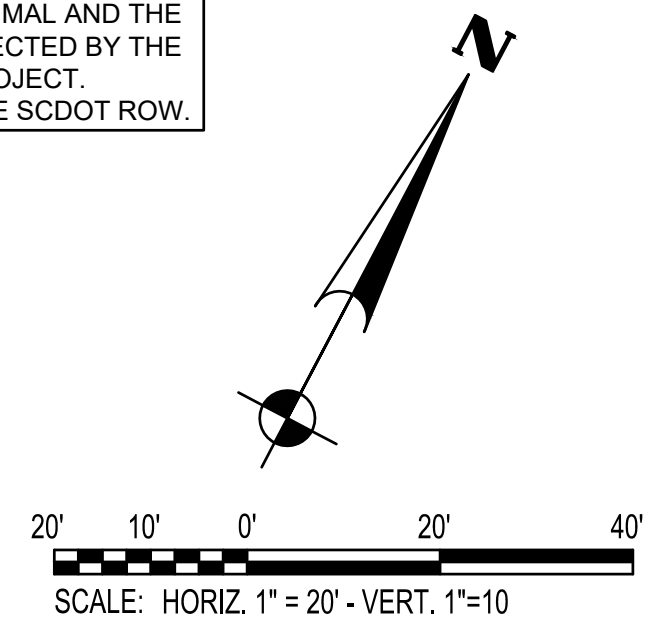

### GRADING PLAN

TOWN OF PENDLETON  
WINSTON STREET SIDEWALK IMPROVEMENT PLANS  
WINSTON STREET  
PENDLETON, SC 29670  
GMC Project#GCR230073

**C-4.1**

ISSUE	DATE	BY	DATE
PERMIT SUBMITTALS			

OWNER / DEVELOPER:  
TOWN OF PENDLETON  
310 GREENVILLE ST  
PENDLETON, SC 29670  
STEVE MILLER  
(864) 646-9409

PROJECT MANAGER: MGL  
DESIGNER: NDW

GOODWYN MILLS CAWOOD, LLC  
No. 6481  
CERTIFICATE OF PROFESSIONAL ENGINEERING  
STATE OF SOUTH CAROLINA  
No. 12017  
2023

117 Welborn St.  
Greenville, SC 29601  
T 864.527.0460

DRAWING FILE: T:\Projects\SC\Pendleton, Town of\GCR230073\Winston Street Sidewalk\DWG\CIP\ANSI\Grading\Plan.dwg  
PLOT FILE: T:\Projects\SC\Pendleton, Town of\GCR230073\Winston Street Sidewalk\DWG\CIP\ANSI\Grading\Plan.dwg  
PLOT DATE: Jun 20, 2025 10:53am











